

QUOTE

"No task's too steep for human wit."
—Horace

The Chelsea Standard

25¢
per copy

ONE HUNDRED-THIRTEENTH YEAR—No. 48

CHELSEA, MICHIGAN, TUESDAY, MAY 3, 1983

18 Pages This Week

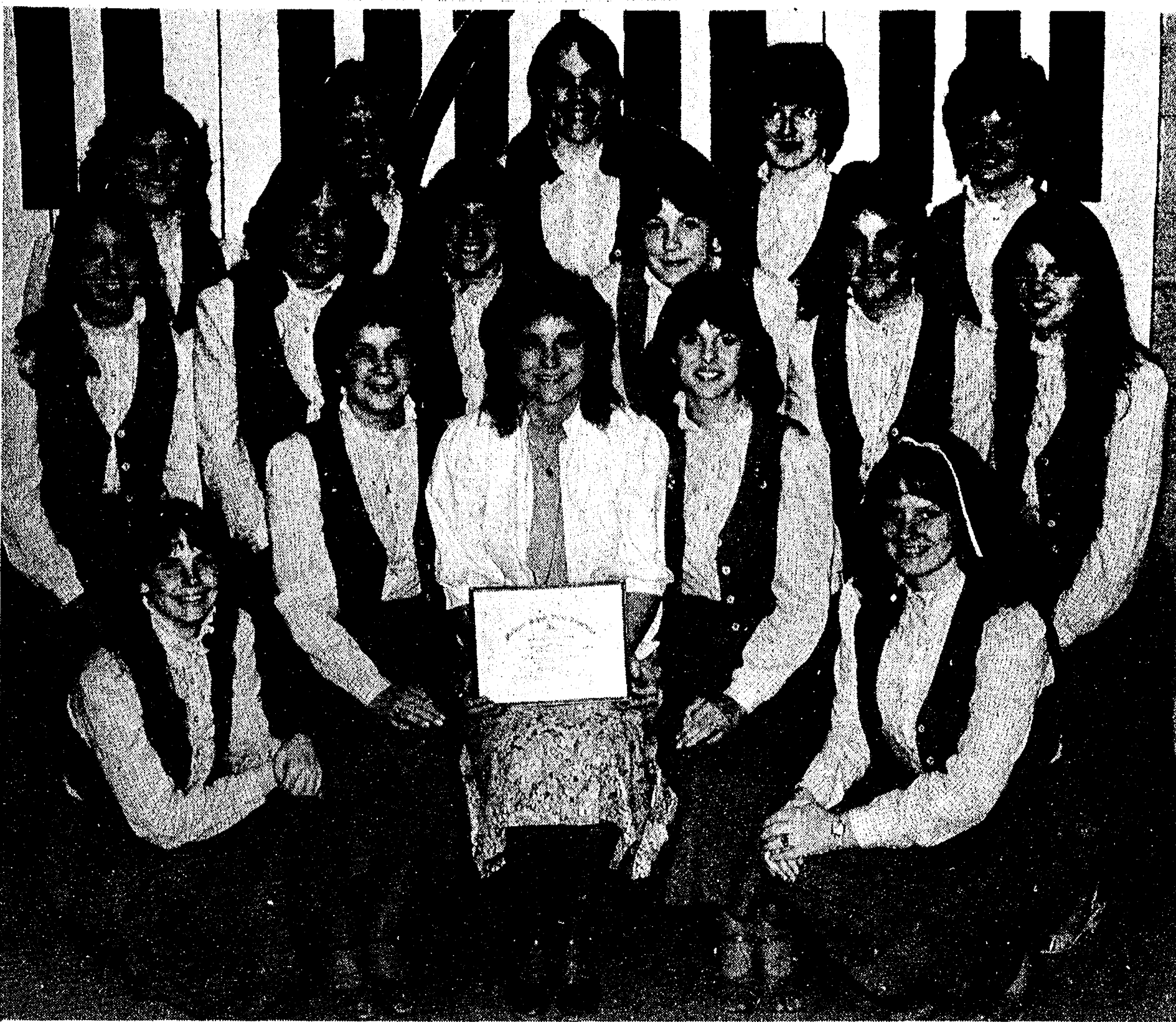

CONTEMPORARIES VOCAL ENSEMBLE at Chelsea High school tied for fifth at recent state competition, their highest place ever. Joining their director, Tamara Barbret, center, holding their plaque, are Marge Lewis, front row left, Micky Bennett, Carrie

Parkins, Gayla Bauer; Amy Wolter, second row, left, Jean Folsom, Debbie Morris, Cathy Basso, Tanya Mattoff, Carline Brown; Laurie Heller, back row left, Carol Warren, Connie Bollinger, Pearl Phillips and Lisa Bentley.

Contemporaries Ranked 5th In State-Wide Competition

Chelsea High school's strong vocal tradition is getting stronger—the Contemporaries ensemble tied for fifth, their highest ranking ever, at the state-wide competition April 26 in Albion.

The 12 ensembles competing had been chosen at the state solo and ensemble festival April 16. Five judges awarded points in areas such as intonation, tone, diction, balance and interpretation. The top and bottom scores were discarded, and the middle three averaged. The top two ensembles will sing at the Michigan Youth Arts Festival May 21 at Central Michigan University.

Marge Lewis, a senior and three-year member of the Contemporaries, will be one of nine soloists who will sing and attend workshops at the youth festival. Her solo competition was April 23.

The girls ensemble used to be called the Villagers and meet before school. But Tamara Barbret, who became the vocal instructor six years ago, asked that

it be changed five years ago to a credit class, to acknowledge the students' effort.

The middle school vocal music program is crucial to the Contemporaries' success, said Barbret. "You can hear a big difference between schools with and without middle school programs."

All sixth graders take vocal music. Seventh and eighth graders have electives in general music and the 70-90 voice school choir.

Girls may audition for the Contemporaries at the end of their freshman year in high school. The longer the girls sing together, said Barbret, the better the group is.

This year there are three sophomores, seven juniors and five seniors. Openings each year depend on the number graduating. At auditions in March, eight tried out for five spots. Last year 30 auditioned for five openings.

But just the number of years one sings and years sung together wouldn't make a good group—the

girls have to work long and hard to achieve what they've done, said Barbret.

Yet the work involved in excelling in voice is not as obvious as is the mastery of strings or keys of an instrument.

Most persons could sing well if they worked at training their ears for pitch if they practiced enough, she said.

Although she used to believe everyone could sing well, she said, she has run into some persons who are truly tone-deaf. (But not very many for those who use it as a convenient excuse.)

The Contemporaries, who average 50 performances a school year, "can sing anywhere."

They just need themselves—they can sing without accompaniment, which makes it easier to travel than with a larger band and orchestra encumbered by string basses and tubas.

They sing at school concerts, for civic groups, churches and private parties.

There is no boys ensemble. Barbret's first priority is having enough male voices for the SATB (soprano, alto, tenor, bass) choir, she said. There haven't been enough boys with an additional hour in their schedules to form an ensemble.

Their next performance is at the 8:15 p.m. collage concert at the high school auditorium May 7, as part of the fine arts festival.

School Budget Hurt By Reduced Valuation

Those gloomy predictions on Chelsea school district's property tax income for the next school year were unfortunately on the mark.

The estimated deficit for the 1983-84 budget is \$507,000, Fred Mills, school district assistant superintendent, said Wednesday, after re-calculating the budget with the final figures.

Washtenaw's county equalized valuation (CEV) came in April 25 and was reported to the school board that evening. That should be a very good estimate for the state equalized valuation (SEV) this year, said Mills. The SEV is multiplied by the millage rate to determine property taxes.

Washtenaw's 1982 CEV is \$10.9 million less than its SEV for 1981. That is a 6.195 percent drop.

Mills hasn't gotten figures yet for the Jackson county townships, Grass Lake and Waterloo, which are in the school district, but they comprise less than 5 percent of the total SEV.

The school board has two options—cut the budget or ask for more millage at the June 13 election.

A millage decision would have to be made by May 9, the board was told by the school administration, so it could get on absentee ballots.

The school's finance committee was to meet last week. Since there was a full board meeting last night after The Standard's deadline, a decision may have already been reached or could be

Train-Van Crash In Northfield Township Kills Three Persons

A Dexter township resident, Ronald Boham, 25, of 9860 Fleming Rd., was one of three persons killed late last Wednesday night when a Conrail freight train hit a van at the Dixboro Rd. railroad crossing east of Ann Arbor.

Also killed were Colleen Spears, 29, and Tanya Poszywak, 21, both of Ann Arbor. A fourth occupant of the van, Dennis Hutchins of Northfield township, was reported in fair condition at St. Joseph Mercy Hospital in Ann Arbor.

Ronald Boham is a brother of Philip R. Boham of 122 East St., Chelsea, and is a former Chelsea resident and graduate of Chelsea High school.

Sheriff's deputies reported that Ronald Boham was driving the 1979 Ford van south on Dixboro Rd. when it was struck broadside at the railroad crossing by a 59-car Conrail freight train travelling at about 45 miles per hour. The impact knocked the van about 100 feet up the track

and tore it nearly in half. All four occupants were thrown out of the vehicle, deputies said. Boham and Ms. Spears were pronounced dead at the scene, and Ms. Poszywak died shortly afterward at St. Joseph Mercy Hospital. Hutchins survived with relatively minor injuries.

The railroad crossing is not gated, but is equipped with warning lights which were flashing at the time of the accident, deputies said.

School Board Studies Options on Upgrading Athletic Facilities

Chelsea school board was scheduled to make a decision last night about the much-needed project to improve Chelsea High school's tennis courts, track and football field.

Whatever the decision was, it wasn't easy. Bids for all phases came to \$261,165, and the school will have \$205,052 to spend if the maintenance millage is renewed at the June 13 election. Construction bids were valid through today.

Although bids were higher than what the school has to spend, "We're not going to see prices like this again," said Ron Nemeth, school district athletic director, last week.

He said he planned to present four options to the board: do the \$49,877 tennis courts project with funds in hand; do the track-football field phase, which would incur a \$6,236 to \$9,736 deficit (There is a possible \$3,500 contract deduction.); do the tennis courts, track and football field but without the lights, which would incur a more than \$30,000 deficit; or do the above option with lights but without surfacing the track, which would be within budget.

The lighting project will also include an additional \$48,000 to be paid in four annual installments.

All options involve compromises. The first option would certainly be the cheapest, but as it is now, the football field and track drainage is poor; the present lights are not bright enough and are energy inefficient; and the track has such large cracks and chunks of protruding asphalt, it cannot be used even for practice. All Bulldog track meets are held at other schools.

Yet option two would mean a deficit and leave out the tennis courts, which are also cracked, have an old cement surface, and drain poorly. The new tennis court project calls for an increase in number from two to four and a modern synthetic surface.

If option three were chosen, something would have to be done about the present light poles. They'd be smack in the middle of lane 1 since the new eight-lane track would be six feet wider than the present one.

Nemeth was investigating

moving the poles temporarily or using temporary lights.

Cost of re-surfacing the track is \$76,058. But without it the track would be unusable, said Nemeth.

The school is facing a \$507,000 deficit in operating funds, so there are no surplus funds elsewhere. Money for the athletic facilities project comes from the specially-designated maintenance millage.

Time is a crucial factor, not just with the bids. The school board has to make a decision before the millage renewal vote. Final figures on property tax income came in late in the day April 25, delaying accurate millage income projections and therefore the decision on the project.

If the football field project is chosen, the sod must be laid by mid-July, said Nemeth, to give the grass a chance to root for football season.

Tornado Reports Touch Off Sirens

A reported but unconfirmed touchdown of a funnel cloud near I-94 and Baker Rd. touched off tornado warning sirens in Chelsea and Dexter shortly before noon yesterday.

There were several other reports of touchdowns in the county but only one—along the Milan-Oakville Rd. near Milan had been confirmed by the sheriff's department at 12:30 p.m. yesterday.

"We had reports of tornado sightings coming in from all

over," said deputy Lee Collier of the sheriff's Chelsea sub-station, "but the one near Milan is the only one that touched the ground so far as we have been able to tell."

A thunderstorm cell moved through the area starting about 11:30 a.m., bringing heavy rain and hail in some places. The storm had passed through about an hour later, with a wind shift and cooling temperatures.

So far as could be observed, the main push of the storm was south of the Chelsea-Dexter area.



STAINED GLASS BOOTH: Dennis, Nancy and Jenna Hall of 47 Butternut Ct. will make their booth at the community flea market May 21 a family event. Hall makes stained glass sun catchers, such as the girl with the umbrella which Mrs. Hall is holding. The girl has a partner, a boy with a

fishing pole and fish. Their booth will also have garage sale items such as baby clothes which Jenna, 2, has outgrown, a spice rack and baskets. Proceeds from booth rental go to Chelsea Community Hospital Auxiliary's projects. To rent a booth call 475-1311.

made at a special meeting within the week.

Chelsea is an out-of-formula school district, which means it supports itself mostly from property taxes.

That new state income tax benefits the so-called in-formula districts, which get aid on the basis of enrollment. Don't look for it to solve Chelsea's financial bind.

Out-of-formula school districts are eligible for a small amount of state aid in areas such as transportation, vocational and special education.

Raymond Van Meer, school district superintendent, said he was told last week, "Don't budget it," although there is expected to be "some improvement" in that area from the income tax.

Blood Drive Set Friday By Student Group

Health careers students will host a spring blood drive from 11:30 a.m. to 5:30 p.m. Friday, May 20 in room 23, the science building at Chelsea High school.

Students and community members who would like an appointment should sign up by May 13 by either contacting a health careers student or calling the school office at 475-9131. Drop-ins will be accepted the day of the drive.



LIONS WHITE CANE DRIVE: Village President Jack Merkel, left, contributes the first dollar to the Chelsea Lions Club seventh annual white cane drive. Lion Don Kvarnberg, sight conservation chairman, presented Merkel with a miniature white cane lapel pin. The Lions will be collecting donations throughout Chelsea on Friday and Saturday, May 6-7. Proceeds of the drive support Lions sight and hearing projects, including Leader Dogs for the blind, braille transcribing services, Michigan Eye Bank, white canes for blind persons, and free vision screening through the use of the Lions' Sightmobile which comes to Chelsea during the summer.

Established 1871 **The Chelsea Standard** Telephone (313) 475-1371
Walter P. and Helen May Leonard, Publishers
USPS No. 101-720



Published every Tuesday at 300 N. Main Street, Chelsea, Mich. 48118, and second class postage paid at Chelsea, Mich. under the Act of March 3, 1879. Postmaster: Send address changes to The Chelsea Standard, 300 N. Main St., Chelsea, Mich. 48118.

Subscription Rates (Payable in Advance)

In Michigan:	Outside Michigan:
One year in advance\$8.00	One year in advance\$10.50
Six months\$4.50	Six months\$6.00
Single copies mailed\$.50	Single copies mailed\$.75

NATIONAL NEWSPAPER
Association - Founded 1898

National Advertising Representative:
MICHIGAN NEWSPAPERS, INC.
827 N. Washington Ave.
Lansing, Mich. 48906

JUST REMINISCING

Items taken from the files of The Chelsea Standard

4 Years Ago . . .

Thursday, May 10, 1979—

Chelsea High school's forensics team took third at the state tournament last Saturday. Thirteen students had qualified for the state meet, and Patrick Powers was the highest individual placer with a fourth in sophomore serious reading.

Chelsea school board announced it has put a 1.7 mill increase on the June 11 ballot. The two-year increase, the first in two years, is needed for operating funds pinched by inflation.

The eight-foot rooster, which usually adorns Little Rooster Restaurant, 11485 North Territorial Rd., was found on top of Pioneer High school in Ann Arbor last week-end. Since he is fiberglass, the Aspirantis, owners of the restaurant, have him in an auto body shop for repairs to his feet and head, damaged in the "sudden move."

Phil Bareis, head football coach at Chelsea High school, announced his resignation so he may spend more time with his athletic director and physical education department duties. Since Bareis came to Chelsea in 1966, the team has won five conference championships, had three undefeated seasons and compiled a 78-30-3 over-all record.

14 Years Ago . . .

Thursday, May 1, 1969—

A 3.83 millage increase is on the ballot for Monday's annual school election. Increased funds are needed to cover rising operational costs due to inflation, five more teachers, an enrollment increase of 100, two new school buses, blacktopping Mayer Dr. so it will become a village street, salary increases, paving the high school lot and improving the vocational building.

The school district is interested in ideas about what to do with the old junior high school at the corner of Park and East streets. The lowest demolition bid for the school, which was condemned four years ago by the health department, was \$19,000. Remodeling estimates for the newer gymnasium building begin

at \$50,000. Plans now call for leveling the building and using the lot for school bus parking.

Scott Otto edged out Jeff Elkins to win Cub Scout Pack No. 455's pinewood derby April 24.

The week-long prelude to the Sadie Hawkins Day dance Friday at Chelsea High school has inspired some strange apparel. One girl came to school on polka dot day wearing polka dotted hip-hugger slacks, a bare midriff blouse, unbuttoned overshirt and had a white stripe painted on her abdomen where a belt would normally be.

24 Years Ago . . .

Thursday, May 7, 1959—

Women of Chelsea revolted against all the time spent and fun their menfolk are having in Brothers of the Brush chapters. More than 400 women met at Chelsea High school Tuesday to form Chelsea Belles chapters, after several women stormed anniversary headquarters last Saturday to demand their "rights." Symbol for the Belles will be a fancy bonnet and pin, not beards as had been rumored.

Along with choosing two school trustees, voters in the school district will decide on the county-wide proposal to provide funding for special education services for the handicapped at the school election June 8.

Apparently the photograph of the speed-painting of the 125th anniversary headquarters April 18 got on the world-wide wire. A Stockbridge man, stationed in Japan sent his mother a clipping of the photograph from a Tokyo paper.

34 Years Ago . . .

Thursday, May 5, 1949—

The school district educational planning committee has recommended building a new elementary school, capable of expansion, with large playground space and fire-proofing. They chose an elementary over a high school at this time, because of large elementary school enrollments and because the present building is better suited to high school expansion. Overcrowding is making it tough for the district to hire teachers and coaches.

Chelsea Fire Department will honor its former chief, Howard Brooks, who served with the department since 1899 and was chief for 44 years, at a banquet next Thursday. When Brooks joined the department, its up-to-date equipment included a hand-drawn hook and ladder wagon, an extension ladder, a single ladder, pike poles and 32 rubber buckets.

★ MICHIGAN MIRROR ★

By Warren M. Hoyt, Secretary, Michigan Press Association

Suit Filed To Open Federal Report on Prisons
The Michigan Council on Crime and Delinquency (MCCD) has filed suit in the Ingham County Circuit Court, under the provisions of the Freedom of Information Act, to force public disclosure of a federal Department of Justice report on alleged civil rights violations of the state's three largest prisons.

The Department of Corrections has refused to release the report, which was completed last fall, saying public disclosure could hurt its negotiating efforts to head off a potential lawsuit from the federal government.

A newspaper article recently revealed that correcting the situations alleged in the report could cost as much as \$20 million. Greg Hoyle, director of the MCCD, said the organization was going to court in an effort to

release the report after being rebuffed last January from a request for its release.

Hoyle said the group had waited before filing the case, which was assigned to Judge James Kallman, after further unsuccessful efforts to acquire the report and securing "pro bono" legal service.

The group's Freedom of Information request was denied because the department claimed to be a law enforcement agency, which Hoyle said opinions had held it was not, and because it would violate the lawyer/client privilege.

Hoyle said the organization was not trying to inject itself into the negotiations between the department and the federal government.

"We're not asking in any way that any negotiations be held in public. All we're asking for is the

finding of facts about our prisons and the preliminary solutions. These reports are essentially public documents," he said.

Hoyle continued the report should not be seen as an adversarial document, but as a way of assisting the state in dealing with the problems of prison overcrowding or poor facilities.

He also said the organization does not intend to do anything with the report, except help inform the public on prison problems. The report, he said, "can be used as a tool."

Releasing it would also "show a good faith effort to deal with the problems. It could be good for their case," Hoyle said.

Gail Light, a spokesperson for the department, repeated statements that the department intends eventually to make the report public.

"It's only in the stages of negotiation when we don't know if we'll end up in court or reach a settlement that we want to keep our relationship with the Justice Department on a friendly basis," she said.

She added that releasing the report at this time could jeopardize those negotiations.

The report deals with alleged civil rights violations at the Southern Michigan Prison in Jackson, the Michigan Reformatory in Ionia and the maximum security prison in Marquette.

All three institutions were scenes of prison disturbances in 1981.

Ross Murphy Honored At Clemson University

Chelsea student Ross T. Murphy was recognized during annual spring Honors and Awards Day festivities April 10 at Clemson University. Murphy, a chemical engineering major, was initiated into Alpha Lambda Delta, a national scholastic honor society. He is the son of Mr. and Mrs. Daniel Murphy of Chelsea.

BARBARA M. WEHR, D.D.S.
JOHN C. WEHR, D.D.S.

FAMILY DENTISTRY

9477 N. Territorial, Dexter
In North Territorial Family Clinic
426-4635

Our office hours:
Monday and Friday, 8 a.m. to 5 p.m.
Tues., Wed., Thurs., 8 a.m. to 9 p.m.
Sat., 9 p.m. to 4 p.m.

On N. Texas Honor Roll

Zachary D. Smith, son of Donald E. P. Smith of 18185 North Territorial Rd., Chelsea, has been named to the honor roll at North Texas State University in Denton, Tex., for achieving a 3.5 grade-point average during the fall semester.

Yours truly,
Uncle Lew.

Uncle Lew from Lima Says:

DEAR MISTER EDITOR:

Any week you can think of is more weeks than you can think of. One recent week was National Volunteer Week. That same week was, among other weeks, National Public Health Week, Be Kind to Animals Week and Eat More Meat Week, but it was volunteers that caught Clem Webster's eye. He came to the country store Saturday night with a prepared sermon on how volunteers got this country started and keep it going.

They say the one rule in the military is never volunteer, Clem said, and that works where a feller ain't got a choice but to do what he's told. But a free society couldn't stay that way without people willing to do and keep doing with no reward other than knowing they're helping other people. Without volunteers we'd still be taking our orders from London, Clem declared, and no church or school could open its doors. They are the movers and shakers behind everything. Without em there'd be no Girl Scout cookies, no hot dogs at Little League games, not to mention no coaches and umpires. When the rivers come up you know who fills and stacks sand bags and moves people to higher ground. Blood transfusions are routine because people give this liquid life, Clem went on, and if ever volunteer fireman and policeman was to quit everybody would be scared to go to sleep.

For once, Clem got no calls for equal time, since all the fellers probable was thinking how their lives have been made easier by others. Ed Doolittle did say one side of volunteers bothers him. He said he visited his daughter in the city recent, and she talked him into going to a senior citizen club where he met folks his own age, had a meal, played some cards and general enjoyed himself. All that was fine, Ed said, but he worried about young people that help during the meetings. They done a good service, Ed went on, but they treated members of the club as things instead of people. Ed figured the problem was the club, not the helpers. When you join a group, Ed said, you say you are like the rest of the folks in the group, and he didn't feel like a senior citizen

no matter how old he is.

What we're talking about here, Ed said, is folks that have lived longer than some other folks, but "senior" sets them apart from everybody else. Ed said "senior" is all in the head; allowing he knows people that are seniors at 35 and some that ain't seniors at 85. Ed said he ruther be a geezer or a codger or even a old goat and be expected to pull his weight as long as he can, than to be tagged a senior able to git "benefits" like free lunches and discounts on tour buses fer no reason other than staying alive.

Personal, Mister Editor, I'm with Ed on this one. It ain't so much being singled out as it is being expected to act like you want to be. I once heard a feller say if he got somepun shoved down his throat he wouldn't like it even if it was good. He was then about my age now, and I think he must of been talking to a volunteer that wanted to treat him like a senior citizen instead of a fellow human being.

Festival of Arts Set Saturday At High School.

Some of the best artwork in the Southeastern Conference will be displayed Saturday, May 7 at Chelsea High school cafeteria as part of the second annual Festival of the Arts, from noon to 10 p.m.

As part of the festival, the high school band, orchestra and choral groups will give a collage concert which begins at 8:15 p.m. The art exhibit opens at noon, and throughout the afternoon, the Contemporaries vocal ensemble and the Chelsea Community Chamber Orchestra will perform.

Artwork in the categories of ceramics, ink design, ink drawing, colored pencil drawing, pencil drawing, charcoal, pastel and felt marker drawing, acrylic and oil painting, jewelry, mixed media, sculpture, textiles and fibers, print making and water color will be juried Friday night for first, second and third place ribbons and honorable mentions.

Judge for two-dimensional work will be Elaine Godfrey, head of the art education department at Eastern Michigan University. John Loree, an EMU ceramics professor, will judge three-dimensional entries.

Entries will come from five schools, Chelsea, Dexter, Milan, Saline, and Jackson Parma West. Each school sends its best work, said Kerry Kargel, high school art instructor.

The high school art club will help set up the exhibit Friday and help host it Saturday.

Some of the musical selections for the evening concert include the two high school choirs and the orchestra in "Gloria" and "Let There Be Peace on Earth;" the choirs and the symphony band in a Neil Diamond collection and "Impossible Dream" or "You Never Walk Alone;" and the Contemporaries, "My Prayer" and another selection from their recent tour.

By:
Dr. Howard Reznick
and
Dr. Paul L. Tai
Podiatrists

ON YOUR FEET

NEW DEVELOPMENT IN ARCH SUPPORT

If you've worn arch supports in the past to help you walk and move normally, you'll be surprised to learn that the new "arch supports" aren't really arch supports at all.

New foot supports have been developed by a field of medical technology called biomechanics. The new science deals with human motion and can "custom-make" any device you need to support your feet. Some people may still refer to them as "arch supports" but there's a world of difference—and new comfort—for those who need them so they can be helped to walk normally without aches and

pains.

Your podiatrist will make an impression or cast of your feet and study it in the laboratory. He can then determine more precisely exactly where your foot function needs improvement. When the new foot supports are made, instead of plain old supporting arches you'll have an orthotic device that will allow your feet and legs to function normally again.

Dr. Howard Reznick

and
Dr. Paul L. Tai
PODIATRISTS
1200 S. Main St.
475-1200

WEATHER

For the Record . . .

	Max.	Min.	Precip.
Tuesday, April 26	74	49	trace
Wednesday, April 27	76	46	0.06
Thursday, April 28	58	34	0.24
Friday, April 29	61	47	0.00
Saturday, April 30	58	43	0.87
Sunday, May 1	64	40	1.03
Monday, May 2	69	53	0.53

Talking it Out



With
JOHN W. MITCHELL
Owner-Director

Staffan-Mitchell
FUNERAL HOME

HOW DOES A WIDOW "FIT IN" SOCIALLY?

When a widow (or widower) begins to renew her social life, she must look first for GROUP activities, those which do not involve couples or "pairs" of people . . . singing groups, school classes, arts and crafts, etc. In this way, the widow is not placing herself in the awkward position of being a "fifth wheel."

She will wish to find pursuits which will return to her a feeling of accomplishment which quickly leads to one of confidence . . . the more creative the better. Realizing one's own individuality and capabilities helps build up personal courage and makes a widow's social re-entry more rewarding.

Often during a happy marriage one mate may enjoy an activity not shared by the other. As a widow, she may pursue such an activity she once enjoyed. Sometimes she doesn't because she feels guilty . . . as if enjoying it would be unfair to her deceased husband. Rather, she should seize on this activity to express herself and bring out her total personality.

Since 1862

124 PARK ST.

PH. 475-1444

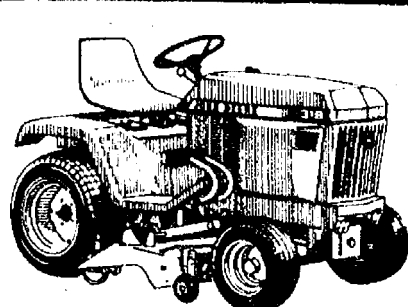

Brand new!
Rugged 18- and 20-hp lawn and garden tractors from John Deere

New 18-hp 318 and 20-hp 420 have heavy-duty 2-cylinder engines and beefed-up drivetrains for dependability. Standard features include: power steering, 26-inch turning radius, hydrostatic drive, hydraulic lift, four front hydraulic outlets, individual rear wheel brakes, reserve fuel system and much more. Category "0" 3-point hitch and 2000-rpm rear PTO are available for both.

Center-mounted mowers, rear-mounted grooming mower, tiller, front blade and snow blower available.

See these new tractors now.



HURON FARM SUPPLY
8250 Dexter-Chelsea Rd.
Dexter 426-8847

No need to invest in long term CD's to earn high money market rates.

DIRECT YOUR FUNDS TO A FEDERALLY INSURED SUPER NOW ACCOUNT WITH US!

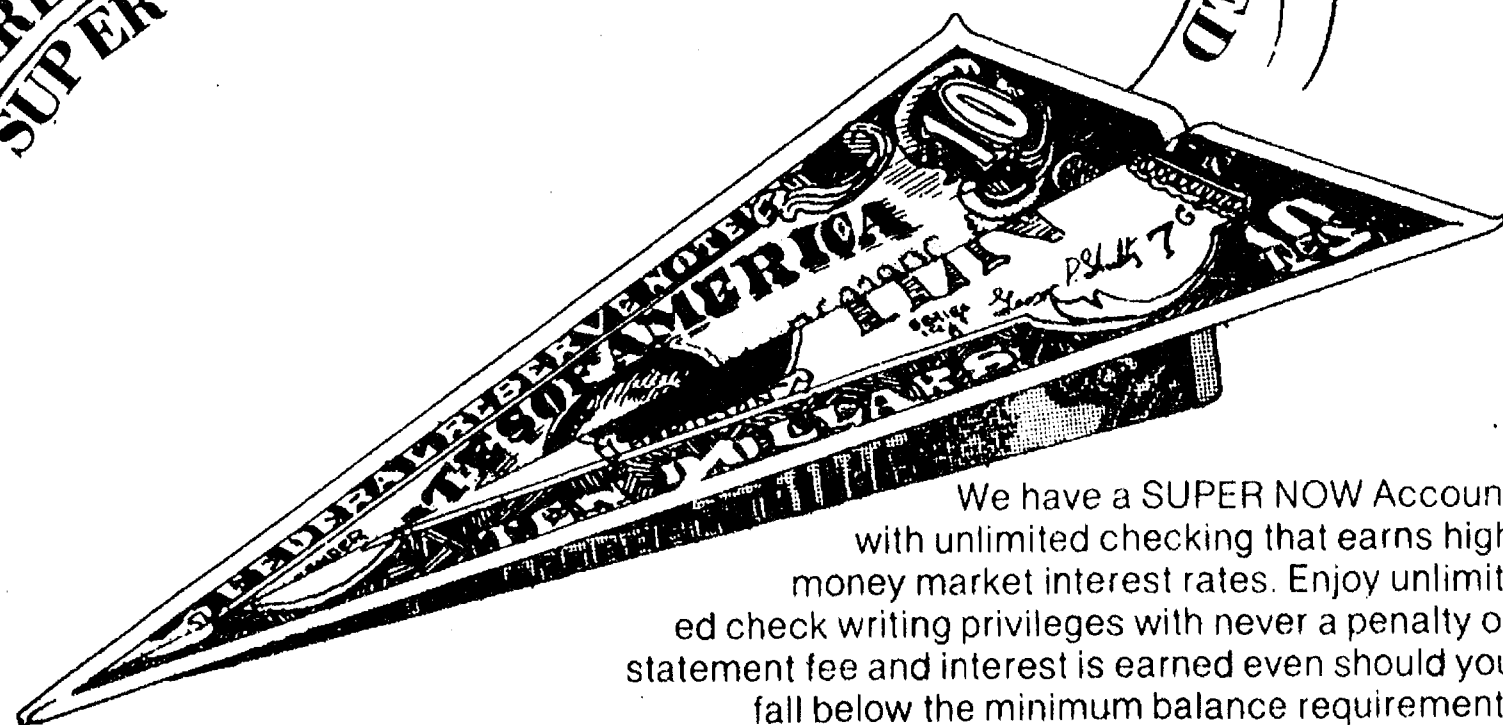

We have a SUPER NOW Account with unlimited checking that earns high money market interest rates. Enjoy unlimited check writing privileges with never a penalty or statement fee and interest is earned even should you fall below the minimum balance requirement. As a member of the Federal Deposit Insurance Corporation, we insure each depositor's funds to \$100,000. SUPER NOW Account funds are just as safe as your regular checking and savings monies, when banked with us.

Easy, convenient and FDIC insured.

CHELSEA STATE BANK

Member F.D.I.C.

CSB

Main Office
305 S. Main

Phone 475-1355

Main Office
305 S. Main

ABWA Honors Business Associates

Business associates were honored at the monthly dinner meeting of the American Business Women Association April 26 at Chelsea Community Hospital.

Speaker was Mary Beth Hooker of Catherine McAuley Health Center. Her topic was child abuse, which she said occurs in wealthy homes as well as middle class and poor families. The three general types of abuse are physical, neglect and sexual, she said, adding that abusive parents do not hate their children but actually need them desperately. Mothers and fathers who abuse their children usually come from homes with a history of child abuse.

The spring fashion show and salad luncheon was reported to have been a success.

The group thanked the merchants who donated door prizes.

Special thanks also went to Tavi Fulkerson, commentator; Peg Skelton, music, and Chelsea Greenhouse.

The May meeting will be held May 23 at Chelsea Community Hospital.

Inverness Ladies Day Changed to Thursday Schedule

Inverness Ladies Day, a time to enjoy golf whatever one's handicap, to play cards and meet friends, will begin Thursday, May 5.

Officers will meet at 8 a.m. that day at the clubhouse, and an organizational business meeting will follow at 9 a.m.

Each Thursday will be Ladies Day. This is a schedule change, so more persons may attend.

CAROL'S CUTS

40 CHESTNUT

Monday, Wednesday and Friday
475-7094

Appts. Only
9:00 a.m. - 3:00 p.m.



Mr. and Mrs. Paul Waltner

Melissa McKenzie, Paul Waltner Wed at Zion Lutheran Church

Melinda Joan McKenzie and Paul Joseph Waltner were married April 16 in Zion Lutheran church with the Rev. John R. Morris officiating.

The bride is the daughter of Maj. and Mrs. Robert C. McKenzie, Sr., of Cedar Lake, and the bridegroom is the son of Mr. and Mrs. Joseph H. Waltner of Port Charlotte, Fla., and Mrs. MaryAnn Waltner of Ypsilanti.

The bride wore a satin silk gown with a fitted bodice, high neckline, accented with leg-of-mutton sleeves and a wide chapel train. She carried a bouquet of white roses, lavender stephanotis with an antique handkerchief from her grandmother, Mrs. Beryl L. Simmonds of Harrison, tucked among the flowers.

The bride's sister, LeAnn M. McKenzie of Chelsea, was maid of honor. Jacqueline C. Grable of Marshall was matron of honor, and bridesmaids were Robin L. Bigelow of Ann Arbor, Judy Norris of Arlington, Tex., and Jennifer M. Therian of St. Ignace. They wore lavender crepe dresses featuring dropped waistlines.

The bridegroom's brother, Robb M. Waltner of Port Charlotte, Fla., was best man.

Groomsmen were Robert C. McKenzie, Jr., of Chelsea, Bradley L. Bigelow, James J. Harris and Charles W. Klaska, Jr., all of Ann Arbor. Ushers were Kevin C. McKenzie of Chelsea and Bence Quittner of Ann Arbor.

Flower girl was Naree Nong of Romeo; ring bearer was Michael J. Waltner of Ypsilanti; and special assistants were Alexandra M. Waltner and Teri L. Kvelland of Port Charlotte, Fla.

Mrs. McKenzie wore an egg shell silk dress with Venetian lace. Mrs. MaryAnn Waltner wore a light gray crepe dress, and Mrs. Joseph Waltner wore an ecru and beige dress. All wore shoulder corsages of white roses and stephanotis with ribbons to match their dresses.

Wedding guests were from Canada, Florida, Indiana, Ohio, Pennsylvania, Texas and Michigan. A reception followed at the Sheraton University Inn in Ann Arbor.

After a wedding trip to the Poconos, the couple will reside in Ann Arbor. Both are employed by Weber's Inn and are students at Eastern Michigan University.

Homemaker Club Members Tour Upjohn Plant

Twelve members of Chelsea Homemaker Club took a two-mile walking tour April 28 of the Upjohn Pharmaceutical plant in Kalamazoo.

After lunch at a Chinese restaurant, members continued on to Paw Paw for a tour of the Warner Vineyards and Winery. Arrangements for the tours were made by Wanda Koenigster.

Jan Grenier Elected To Head Modern Mothers

Modern Mothers Child Study Club met at Katrina Thiel's home Tuesday, April 26 for a program of saving with coupons. Guest speaker, Sandy Kulenkamp, enthusiastically showed how to save coupons and product packaging in order to save valuable money at the grocery store as well as receive some of your money back through manufacturers' refunds.

The 24 members and two guests learned of the techniques Sandy recently used to cut her grocery bill from over \$50 to just under \$3. Everyone took notes and all hope this new knowledge will also save them a few pennies.

Refreshments of coffee and cookies were then served by Mary Adams and Alice Stimpson. The business meeting followed and was called to order by president Lou Rohrkemper. Various committee reports were given. Members volunteered for service at the annual Honors Banquet to be held May 12, at the CHS Cafeteria.

New officers were elected: Jan Grenier, president; Debbi Peck, vice-president; recording secretary, Janel Alford; corresponding secretary, Katrina Thiel; treasurer, Barb Pruess; program chairman, Liz Prentiss; finance chairman, Chris Keane.

New member, Paula Miska was welcomed into the club with a silk flower presented by hospitality chairperson, Pat Whitesall.

The next meeting will be the installation dinner which will be held at the Pretzel Bell on May 24.

Suburbanettes Elect Officers For Next Year

Chelsea Suburbanettes met April 21 at Dorothy Paul's home. Lynn Votor was co-hostess.

Mary Rush demonstrated how to make applehead dolls. Each member carved her own applehead that evening.

New officers for the 1983-84 year were elected. Lynn Stoll is president; Shari Sacks, vice-president; Barbara Lauthon and Min Erskine, program committee; Dorothy Paul, secretary; Pat Stoll, treasurer; and Judy Murphy, sunshine committee.

The May 19 meeting, the last one of the year, will be the annual dinner out at a Jackson restaurant.

Child Study Club Hears Program on Stress Management

Chelsea Child Study Club met April 26 at Kathy Frisinger's home.

Alice Rhodes of Chelsea Community Hospital gave an informative program on stress.

New member, Gale Johnson, was welcomed into the club—a special moment of the evening. She was presented with a silk rose.

Co-hostess Dottie Bell served delicious cheesecake.

The next meeting will be the annual meeting and fun night at Gari Feldman's home.

Police Searching For Prison Escapee

Local police agencies are on the lookout for Richard Martini of Detroit, who escaped from Southern Michigan Prison at Jackson on April 25. He was serving terms of two years each for larceny and assault.

Woman's Club Names Myra Colvin To Head Group

Woman's Club of Chelsea held its annual business meeting April 26 at McKune Memorial Library. Yearly reports were given by officers and committee chairmen.

New officers for the 1983-84 year will be Myra Colvin, president; Lucile Finkbeiner, vice-president; Marge Travis, secretary and publicity; Pat Chriswell, treasurer; Betty Oesterle, parliamentarian; and Shirley Smith, historian.

The Marathon bridge dinner will be held May 26 at the Chelsea Rod and Gun Club.

The club's annual dinner, to which members may invite guests, will be at 6:30 p.m. May 10 at the Sheraton Inn in Ann Arbor.

Armin Zinckes Will Celebrate 50th Anniversary

Mr. and Mrs. Armin Zinckes of Chelsea will celebrate their 50th wedding anniversary on Friday, May 6.

They have a daughter, Marion Wortley in Battle Creek; a son, William in Jackson, and four grandchildren.

Mr. Zinckes retired in 1971 from Federal Screw Works after 42 years of service. Mrs. Zinckes is the former Grace Conlon. Mr. and Mrs. Zinckes are members of St. Mary's Catholic church in Chelsea.

St. Paul Church Mother-Daughter Banquet Held

On Saturday, April 23, more than 175 daughters, mothers and grandmothers attended "a very special Mother & Daughter evening" at St. Paul United Church of Christ.

The men of the congregation cooked and served a delicious dinner. Seven of them formed a choral group for the evening. The magic of Bob Hodder delighted young and old.

Shirley Schaible as mistress of ceremonies, read a fun poem about women's changing roles and interests. Some thoughts were given on "What It Means To Be A Grandmother" by Jo Spade, "What It Means To Be A Mother" by Carol Flintoft and "What It Means To Be A Daughter" by Minta van Reesema.

Table bouquets were awarded to the oldest mother, Anna Schairer; the grandmother with the most generations, Stella Miller; the mothers with the most daughters, Dorothy Rentschler and Carol Flintoft; the mother who came the farthest, Judy Kent; the youngest mother, Kim MacKenzie, and the youngest daughter, Nicole MacKenzie.

Door prizes were won by Evelyn Schneider, Dorothy Mielke and Mrs. Katherine Kusterer. A special guest of the evening was Milda Lindauer.

Senior Citizen Nutrition Program MENU and ACTIVITIES

Weeks of May 3-10

MENU

Tuesday, May 3—Turkey divan, marinated vegetable salad, white bread with butter, cookie. Creative expression.

Wednesday, May 4—Vegetable beef soup, toasted cheese sandwich, cranberry-pineapple gelatin salad, baked apple. Cards.

Thursday, May 5—Porcupine meat balls, cooked cabbage, spicy peach salad, rye bread with butter, brownies. Cards.

Friday, May 6—Cornflake crumb chicken, buttered parsley potatoes, black-eyed peas, corn bread with butter, fruit cup. Cards.

Monday, May 9—Turkey ham, buttered greens, red plum salad, rye bread with butter, sherbet. Bingo.

Tuesday, May 10—Beef stew with vegetables, cole slaw, biscuit with butter, baked apple. Creative expression.

ACTIVITIES

Tuesday, May 3—

1:00 p.m.—Euchre.

Wednesday, May 4—

1:00 p.m.—Fitness.

1:00 p.m.—Bowling.

Thursday, May 5—

10:00 a.m.—Ceramics.

1:00 p.m.—Needlework.

1:00 p.m.—Kitchen band rehearsal.

House cleaning.

Friday, May 6—

9:00 a.m.—Advisory board.

Monday, May 9—

1:00 p.m.—Bingo.

House cleaning.

Tuesday, May 10—

10:30 a.m.—Blood pressure.

1:00 p.m.—Euchre.

Expectant Parent Class Scheduled By Pediatrician

An Expectant Parent class will be conducted by Mary Westhoff, M.D., pediatrician, and her staff, on Thursday, May 5, from 7:30 to 9:30 p.m. The class will be held at the Chelsea Pediatric Center, Beach Middle school, 445 A.D. Mayer Dr., Chelsea.

Topics to be covered include Preparing for the New Baby, Breast vs. Bottle Feeding, Health and Sick Care, Immunizations, Car Seats, Infant Care, Signs and Symptoms of Illness, Changes in Family Structure, and An Introduction into the Practice of Pediatrics.

Parents six months pregnant to near term are welcome. Refreshments will be served.

The class is free of charge; however, registration is requested, but not necessary. To register, please call Dr. Westhoff's office at 475-9175.

Show Mom You Care.

Mother's Day Sunday, May 8

It's easy. Just send Teleflora's Tissue Box Bouquet. An elegant brass-plated basket-weave tissue box that holds a gorgeous flower arrangement.

And when the flowers are gone, mom can place a boutique tissue box inside.

It's lovely. And a quick call to our shop sends it almost anywhere in the U.S. Ask for Teleflora's Tissue Box Bouquet.

Send the Tissue Box Bouquet \$15⁰⁰

CHELSEA GREENHOUSE

7010 Lingone Rd.

Ph. 475-1353



**BLOUSES - SWEATERS
SLACKS - SKIRTS
ROBES - HANDBAGS
NIGHTGOWNS**

VOGEL'S

OPEN MONDAY EVENINGS UNTIL 8:30

Remember Mother's Day Sunday, May 8

SWAROVSKI Silver Crystal



The Gift of Spring

Capture a breath of Spring year 'round with authentic Swarovski® 32% full lead Austrian crystal.

From \$16.00

WINANS JEWELRY

Mother's Day Special BLUE GRASS ENSEMBLE



The utmost in quality and craftsmanship so a woman can express her individuality, beautifully... We offer her function in its most becoming forms

Celebrity®

Dayspring Gifts

116 S. Main

Ph. 475-7501

OPEN MONDAYS UNTIL 8:30



TRAIN RIDE: These children in Chelsea Co-op Nursery's four-year-old class rode the Amtrak train from Ann Arbor to Jackson last week, the first train ride for several. Children are Jeremy Montange, first row, left, Stephen Williams, Noelle Niedermeyer, Devin Atkinson, David

Pleske, Joe Malboeuf; Chad Trinkle, back row left, Kristen Vermeulen, Heather Peterson, Andy Patterson, Kelly Bowers, April Colby, Matt Tuttle, Andrea Ludwig, Stephen Hutchinson and Jeremy Feldkamp.

Nursery School Class Train Ride

Students in the four-year-olds class at Chelsea Co-op Nursery rode the Amtrak train from Ann Arbor to Jackson April 20.

Highlight of the trip was passing near the nursery and some of the children's homes.

The annual trip is a big event in

the school year, said Sherry Jones, nursery teacher. Most of the children had never ridden a train before.

Amtrak provided an individual car for the group, and the engineer and other staff answered many questions. While the children rode the train, parents drove to Jackson to pick them up. It was close timing.

St. John's Church Plans Breakfast For Mother's Day

Community members are invited to the annual Mother's Day breakfast hosted by St. John's United Church of Christ at 9:30 a.m. Sunday, May 8. Morning worship begins at 10:30 a.m.

The men of the church will be chefs and serve the meal, which will include juice, coffee, pancakes, sausage, scrambled eggs and rolls.

Reservations may be made by Friday, May 6 at the church, 12376 Waters Rd., by signing the reservation sheet posted in the narthex or by calling Arlene Fisk at 428-7301 after 9 p.m.

Please Notify Us In Advance of Any Change in Address

High Blood Pressure Month Being Observed

May is National High Blood Pressure Month. As part of a nation-wide focus on high blood pressure, Chelsea Community Hospital is sponsoring free blood pressure screening at the following locations and dates:

Chelsea Community Hospital Emergency Room Lobby, 775 South Main St., Chelsea, every Monday, Wednesday, and Friday the entire month of May from 9-11 a.m., 1:30-3:30 p.m., and 7:30-9:30 p.m.

Dexter Ann Arbor Bank, 101 S. Main St., Dexter, Friday, May 13, 9 a.m.-6 p.m. (Co-sponsored by the Dexter Kiwanis Club.)

Chelsea Senior Citizens Center; North Elementary school, Chelsea, Wednesday, May 18, 10 a.m.-2 p.m.

Dexter Senior Meal Site, Knights of Columbus Hall, 8265 Dexter-Chelsea Rd., Tuesday, May 3, 11:30 a.m.-12:30 p.m.

Waterloo Senior Meal Program, Waterloo Township Hall, Thursday, May 19, 11:30 a.m.-12:30 p.m.

During May, Community Family Physician Practices are also offering free blood pressure screening to any community resident at the following offices and times:

Manchester: Virginia L. Johnson, M.D., Monte Oaky, 3

M.D., 500 Galloway Dr., Manchester. Call Charlotte Major, RN, to schedule appointment. Ph. 428-8381.

Clinton: Virginia L. Johnson, M.D., Monte Oaky, M.D., 233 W. Michigan, Clinton, Tuesdays 9-11 a.m. or Call Donna England, RN, to schedule appointment. Ph. 1-517-456-7449.

Pinckney: Warren Garr, M.D., 1245 E. Main, Pinckney, Tuesdays 1-3 p.m., Fridays 10-12 a.m., or call Pat Love, RN, to schedule appointment. Ph. 1-878-3101.

Grass Lake: Kathleen Anzick, D.O., Mark Leventer, M.D., 375 Lakeside Dr., P.O. Box 275, Grass Lake, Tuesdays 9-11 a.m., Fridays 9-11 a.m. Ph. 1-517-522-8403.

Dexter: Michael Szymanski, M.D., 8005 Main St., Dexter, Thursdays 9-11 a.m. (except 5/19/83). Ph. 426-2796.

Pamphlets about controlling high blood pressure will be available at the screening sites listed above.

In addition, Denise Fisher, occupational therapy; Nancy Mason, pharmacist; and Julie Say, community nutritionist, will provide a high blood pressure education program for the Dexter Kiwanians on Tuesday, May

Winans Jewelry Store Reports Loss of Rings

A tray-full of 60 gold and silver wedding bands with a retail value of \$29,500 was stolen from Winans Jewelry, 108 S. Main St., some time during the past 10 days.

The theft was reported to the Chelsea police department last Tuesday after an employee looked for the display tray to show it to a customer, and found it missing. The rings are normally kept locked in a cabinet behind the counter and are brought out only when someone asks to see them.

"We have nothing at all to go on," police chief Robert Aello

said. "We don't know when the theft occurred or how it was done. There are no signs of forcible entry. Our best guess is that somebody came into the store during business hours and asked to look at the rings, diverted the attention of employees, and walked out with them without being noticed."

The stolen rings were Keepsake wedding bands priced from \$100 to \$750 each.

Standard Classified ads get quick results!

COUNTRY CRAFTIQUE

103 N. Main St., Chelsea Ph. 475-2512

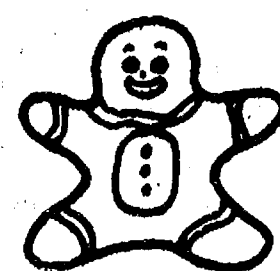

YARN SALE 25% Off

All Yarns in Stock
Tues., May 3 thru Sat., May 7

Take advantage of this sale to get started on your Christmas knitting. New cotton yarns will be arriving soon. Watch for class.

COUNTRY CRAFTIQUE

103 N. Main, St., Chelsea

Ph. 475-2512

North Lake Co-Op Nursery

OPEN HOUSE

Sunday, May 15
3:00-5:00 and 6:00-8:00 P.M.

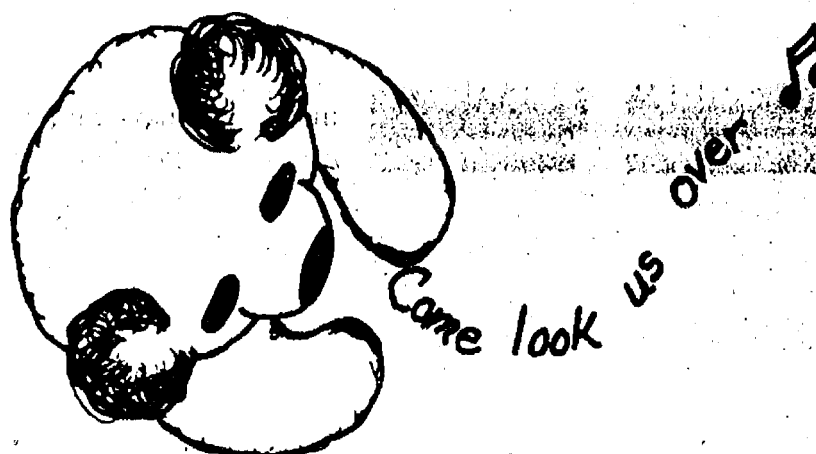

Now offering 2 options for non-assisting parents.
St. Barnabas Episcopal Church and North Lake Co-Op Nursery

Everyone Welcome!

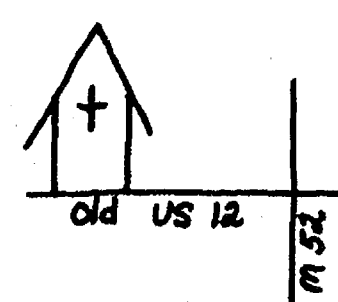

Psychologist Joins Family Practice Center

The Family Practice Center at Chelsea has announced the appointment of a new faculty member, Dr. Sam Romano, who will serve as a clinical psychologist.

Dr. Romano will provide psychological evaluations and counseling services to Family Practice Center patients. His main area of interest and expertise is family therapy, working with the issues of family function and dysfunction. Besides working with families, Dr. Romano also counsels couples and individuals.

Dr. Romano will work closely with other doctors and staff at the center to offer comprehensive health care. The main purpose of having a psychologist working within a medical facility is to provide the link between care for the body and for the mind, as well as the patient's general well being. Patients who wish to see Dr. Romano should make an appointment through their physician at the center.

Dr. Romano grew up in the semi-rural community of Poland, O., with a population of 3,280. Being in Chelsea makes Dr. Romano feel at home, and he says he is very comfortable within the community.

After receiving a bachelor's degree in psychology from the



DR. SAM ROMANO

University of Notre Dame, Dr. Romano obtained a master's degree at Bowling Green State University. He worked for three years, as a therapist in a community mental health center in Ohio before returning to school to obtain his doctoral degree at SUNY in Buffalo, N.Y. As a part of that education program he served an internship for a year in family medicine and then accepted a fellowship in that area. As a result of these experiences he decided to focus his career in the area of psychology and medicine.

Standard Classified ads get quick results!

Antique WATCH RESTORATION & SALES Campus Jewelers
719 N. University, Ann Arbor 665-4355 9-5 Mon.-Fri.

Janet Walz Awarded Scholarship

Janet Walz, daughter of Robert and Alice Walz of 603 McKinley St., has been awarded a three-year National Science Foundation Fellowship in computer science at Cornell University.

A 1979 graduate of Chelsea High school, Janet will receive her bachelor's degree in computer science from Michigan State University next month. She was recently honored as the top woman student in her field at MSU, which she has attended on a four-year scholarship.

Besides the NSF fellowship, Janet has also been awarded a supplemental scholarship at Cornell.

Lima Township Hall Broken into Sunday Night

Lima Township Hall at Lima Center was broken into last Sunday night, but nothing apparently was stolen. Sheriff's department Sgt. Don Wenk, who investigated the incident, said a side door to the hall was pried open.

"As far as we could determine, nothing was touched," Wenk said. "It looks like somebody jimmied the door, walked in, and walked back out. The only damage was to the door, and that wasn't bad."

MARGIE'S UPHOLSTERY
FREE ESTIMATES
• Large Selection of Materials
• Upholstery Supplies
• Repair Service
Pick-Up and Delivery Available
MARJORIE SMITH
Ph. 1 (517) 536-4230
Call Collect between 8 a.m.-6 p.m. Monday thru Saturday
6245 Brooklyn Rd., Napoleon

Attention, Ladies!

LADIES DAY

on our famous ALL-YOU-CAN-EAT

SALAD BAR

EVERY WEDNESDAY

(11 a.m. to 3 p.m.)

Ladies Only **\$2.50**
Special Price

Large group reservations accepted.

Sir PIZZA

SANDWICH, PASTA & ICE CREAM SHOP

500 N. Main, Chelsea

Ph. 475-9119

Put your money where it will last.

Simplicity builds the quality lawn and garden tractors.

The 7100 garden tractor series is a perfect example.

Compare features, like its free floating mower for the smoothest cut. Live power take off to operate front, center

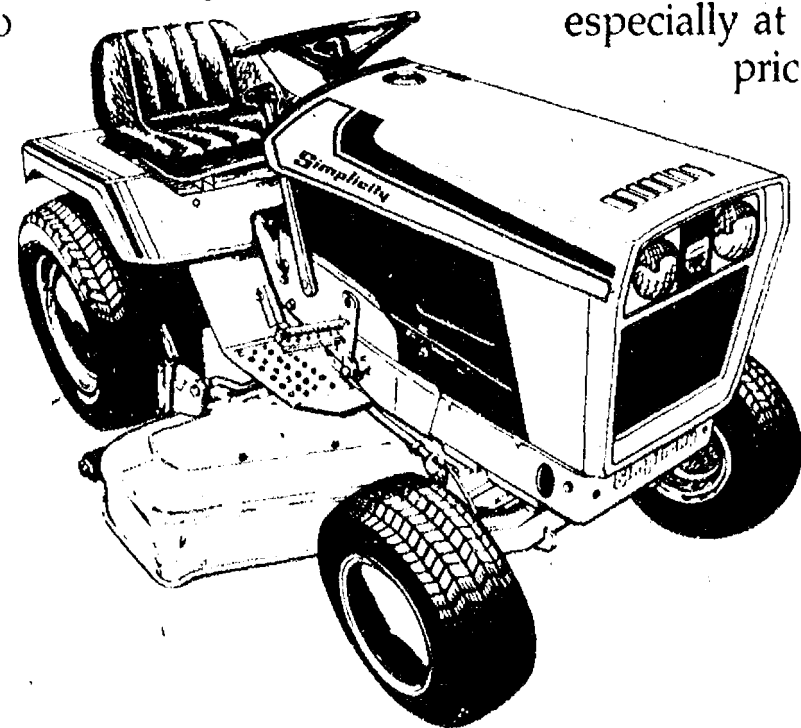

or rear attachments.

Controlled traction differential reduces traction loss due to wheel spin. Available in 12 h.p. gear drive or 12 to 19 h.p. Hydrostatic drive.

It's the best value around, especially at pre-season prices. Simple as that.

Come in now for generous trade-in allowances - and great service!

GARD 'N SAW ANNEX CHELSEA HARDWARE

120 South Main St.

Create exterior excitement!

If you're planning on repainting your home, why not paint a masterpiece! Our expertise in color selection and combinations is yours free of extra charge. Just give us enough time to special order the paint you need.



Merkel

Your Complete Home Furnishing Department Store in Chelsea
PHONE 475-8621

Letters to the Editor

To the Editor,
We are writing this letter to answer the questions that some residents and owners in the proposed South Lima Rural Historic District in Lima township have had concerning the ramifications that listing of the district in the National Register of Historic Places will have upon their properties.

It appears that many residents and property owners in the proposed district view nomination to the National Register as a step which will somehow abridge their property rights and impose new levels of governmental regulation. While we understand these fears and concerns, we also want to state clearly and emphatically that they are groundless.

Listing in the National Register of Historic Places carries with it no restrictions or regulations. The kinds of controls that some people seem to fear can only be put in place locally through locally adopted planning and zoning and historic districting controls. These sorts of controls are not a part of the National Register program and not within the scope of responsibility of the federal government, but are reserved by the United States Constitution itself to the state and its counties and local units of government.

Local historic districting (as authorized by Michigan Public Act 169 of 1970), by which a community establishes by ordinance an historic district and an historic district commission to regulate activities within it, should not be confused with National Register of Historic Places historic districts. Lima residents and property owners could elect to establish a local (P.A. 169) historic district in addition to the National Register district. However, that decision belongs to the people of Lima alone. The federal government and the State of Michigan have no part in that decision.

The Lima Rural Historic District was declared eligible for the National Register by the Department of the Interior in 1978. At that point the environmental review require-

ments for federal projects that apply to the district came into play. There will be absolutely no change made in relationship to environmental review by actually placing the district on the Register. The restrictions are already in place by virtue of the district's having been declared eligible by the National Park Service of the Department of the Interior.

We want to point out that these environmental review requirements apply only to projects for which federal funding or sponsorship is sought and represent a measure of protection from federal undertakings. They do not apply to property owners carrying out their own projects with their own funds. Moreover, by moving forward now to place the district on the Register itself, the residents in the district will become eligible for federal tax credits for the rehabilitation of historic, income-producing property. The tax incentives make it possible for the owner of a structure within a historic district that contributes to the district's historic character and is an income-producing property to be able to take the tax benefits if the owner rehabilitates the property according to the Secretary of the Interior's guidelines for rehabilitation. It also makes the owners eligible to apply for a matching grant to restore the property.

However, the History Division has not had grant money for the past couple of years. There is now, however, approximately \$500,000 in the present jobs bill which will come to Michigan for matching grants to National Register property owners for rehabilitation/restoration of their individual structures. Without being on the Register neither of these two benefits is eligible to the property owners while the environmental review restrictions are already in place.

It seems to me that it would be detrimental to the property owners not to place the district on the Register after it has already been declared eligible.

I also would like to re-emphasize that there are absolutely no restrictions on what an owner can do with private money. The only restrictions that are placed occur where federal money will have an adverse impact on the project.

Sincerely,
Martha M. Bigelow
Director, Michigan History Division and
State Historic Preservation Officer.

Dear Editor:
So often we hear the statement: "I don't know what is wrong with kids today..." The media tends to give more attention to the few who are bad, rather than the many who are good.

The Standard (April 26) ran a story on page two about the "arrest" of two "walkaways" from Cassidy Lake, yet it chose to run the story about a group of teenagers from a religion class at St. Mary's Catholic church who held a rock-a-thon to benefit the missions on the back page.

In that article nothing was mentioned of how the rock-a-thon was organized by the students; of how they went out and solicited sponsors on their own; of how they gave up a free Saturday to help people they never met. It is wonderful to read about the wonderful things young people are accomplishing. It is encouraging to see young people to champion causes that benefit others. It illustrates that they do have a sense of concern and care for others.

I hope that The Standard will continue to promote the great things the young people of our community are accomplishing for others. Perhaps we can change the opening statement: "I know what's right with these kids today..."

Brother Dean Fazekas
(Media Co-ordinator)
St. Louis School

To the Editor;

Your paper, The Chelsea Standard, very recently ran a series of good, no very good, articles on "Cassidy Lake A Menace..." or "Noble Effort?" Having spent three years and nine months as acting Catholic chaplain, may I add something to the former remarks?

There is nothing as convincing as "proof positive" and Saturday's mail brought just that to life. I shall now quote word for word: "Hello Mrs. Warner, I'm sure this is a bit of a surprise considering how long I have taken in dropping you a note. But well... I guess I have not completely overcome my irresponsibilities."

"I hope you and Mr. Warner are fine likewise for the children at St. Louis School. Well how are things at my old Alma Mater? Just kidding! Anyway I'm fine as is my family. By the way my Mom always asks if I've written and sends her best."

"Actually I feel you would be proud of me if you were here. I'm now a senior at the University of Florida. I'll be receiving my degree about this time next year. Guess what in? CRIMINAL JUSTICE! I'm applying to Law school etc. enough gloating. I wrote this note intending a simple message but... the reason I guess is that I still find it hard to say thank you, especially when I mean it. You were a vital part of my making it through a tough time and I'll always love and remember you for it. God grant you all the things you desire (make sure at least one thing is for yourself!) Say Hello to Mr. Mann and the rest of the counselors. Your appreciative and loving friend. OBP. Cassidy Lake Class of '80."

Mr. Editor, there are miracles that happen and it does start sometimes in a place like Cassidy Lake, with help from people who care. Just thought this would be a real nice footnote to your series.
Millie Warner.

Dear Editor,

I was shocked and appalled by Frank Cianciolo, Jr.'s, plan to transform Chelsea into a "high tech" village. While I'm certainly in favor of progress in our community, I feel that this plan would destroy the very fiber upon which Chelsea is built. Unlike the "drive-thru" plan, "high tech" would eliminate the charm of the village.

It is people like Mr. Cianciolo who would take our Mecca of crab-grass and plastic flamingoes and transform it into a

Ypsi Man Dies in Crash At Baker Rd.

Ronald J. Madej, 34, of 6060 Bemis Rd., Ypsilanti township, was killed in a traffic accident on west-bound I-94 at Baker Rd. at 11:15 p.m. last Thursday.

The sheriff's department reported that, according to witnesses, Madej's compact car ran into the rear end of a slow-moving tractor-trailer truck which had apparently just entered the freeway from the Baker Rd. entrance ramp.

The truck did not stop, and the accident was officially recorded as a hit-run. A sheriff's department spokesman said it is possible that the truck driver was unaware of the collision.

Madej, who was alone in his car, was pinned inside the vehicle, which went off the freeway and into a deep ditch on the north side of the road. He was extricated by the Chelsea fire department rescue squad and taken to University of Michigan Hospital, where he died shortly after 1 a.m. Friday.

The accident remains under investigation.

14th District Court Proceedings

Weeks of April 11-29

Harold P. Kunzelman of 14370 E. Austin, Manchester, was sentenced for no valid operator's license on person to \$50 fines and costs; or two days jail.

Linda J. Jakubs of 5 Louis, Wake Forest, Ill., was sentenced for littering a public highway to \$50 fines and costs or three days jail; sentenced for minor in possession of intoxicants in a motor vehicle to \$75 fines and costs; or three days jail.

John F. McClure of 810 Peachtree, Rochester, was sentenced for minor in possession of alcohol in a motor vehicle to \$75 fines and costs; or three days jail.

Caroline D. Sobota of 2312 Glenwood Dr., Kalamazoo, was sentenced for minor in possession of alcohol in a motor vehicle to \$75 fines and costs; or three days jail.

Lee Fergusons Visit Teacher Son

Mr. and Mrs. Lee H. Ferguson, 10425 Jackson Rd., Dexter, returned home after making a return trip to the Mayo Clinic in Rochester, Minn., for a check-up where Mr. Ferguson had a non-malignant tumor removed from his right lung last October.

Ferguson received a good report and they continued to Brookings, South Dakota where they attended a concert at South Dakota State University on Sunday, April 24, where their son, Lee, conducted the concert band. Lee was drum major for the Chelsea High school band for 1972 and 1973 and graduated from Eastern Michigan University, Ypsilanti.

Lee has lived and taught band in South Dakota since 1978.

web-like netherworld of steel and glass! Could Mr. Cianciolo be embarking on some power-mad scheme to become mayor of Chelsea?

It is high time that we in Chelsea took some pride in ourselves. I would like to urge everyone with plastic flamingoes, chrome balls, or other yard ornaments to join me in displaying them during the week of May 8-14 as a show of solidarity. Let's show the likes of Mr. Cianciolo that we like our community. I think it is high time that somebody spoke up. Where's Millie now when we need her?

That's my view,
Steve C. Lewis.



AUXILIARY POLICE RETIRE: Four members of the Chelsea police department auxiliary were honored recently at a retirement luncheon for having given more than 75 combined

years of service. Left to right are Robert Aiello, village police chief; Capt. Roy Guenther; Sgts. Robert Bauer, Robert Robbins and Charles Winans; and mayor pro-tem Jerry Satterthwaite.

M. Merkel Cleans His Own Ditches

With all the local discussion about a proposal to clean out and renovate the Palmer & Baldwin drain, it was natural that the sight of a drag-line digging out a ditch on the north side of Chelsea-Dexter Rd. would get some attention.

Among others who went to take a look was Valerie Tucker, assistant county drain commissioner. She checked and discovered that all is in order.

Martin Merkel of 13228 Chelsea-Dexter Rd. employed the drag-line to clean out several hundred feet of ditches on land he farms.

"They are his private ditches and not part of the county drain system," Mrs. Merkel said. "He had a perfect right to do what he did, and he didn't need a permit from the drain commission or anybody else. The work will improve the drainage on his land, and it certainly won't hurt anything else."

Buy and Sell Through
Standard Classified Ads-475-1371

DRAINS and SEWERS CLEANED ELECTRICALLY

SINKS
SUMPS
TOILETS



FLOOR
DRAINS

MAIN
LINES

STORM
SEWERS

PROMPT SERVICE

SEPTIC TANKS-Cleaned, Installed, Repaired
DRAINFIELD & OTHER EXCAVATING

•RESIDENTIAL •COMMERCIAL •INDUSTRIAL

BOLLINGER SANITATION SERVICE

PHONE (313) 475-2097



Edward Curtis, M.D.

CHELSEA PEDIATRIC CLINIC

1200 S. Main
475-1376

Hours: 9 a.m.-5 p.m. Mon.-Fri.
9 a.m.-Noon Sat.

Phone Answered 24 Hrs. Daily



William Graves, III, M.D.

EXPERIENCE: 24 years in private practice of Pediatrics.
STAFF: St. Joseph Mercy Hospital.
FACULTY: Mott Children's Hospital, Ann Arbor.
MEMBERS: University of Michigan Medical School.
American Academy of Pediatrics.

LOY'S TV

Sales & Service

512 N. Maple Rd., Ann Arbor

We Service All Makes

VISA MASTER CARD

769-0198

COUPON



2350
W. Liberty
Ann Arbor, MI
48103

25% OFF ALL SCREEN REPAIR

OFFER GOOD THROUGH MAY 31, 1983

New Owners:
Jeff Barlow & Steve Payour

769-2722

Our Personal Concern Helps Ease The Burden Of Your Personal Concern



DONALD A. COLE
Director

No one can completely lift the burden of bereavement. But at Cole-Burghardt Funeral Chapel we do make bereavement easier by providing personalized services tailored to each family's needs... and directing each tribute with dignity, refinement, and reverence.

It is the reliable, personal dedication of every member of our staff which has made Cole-Burghardt Funeral Chapel the choice of so many families when death occurs.

COLE - BURGHARDT FUNERAL CHAPEL

214 East Middle Street
Phone (313) 475-1551

Your Chelsea Funeral Home
with the "HOME" like atmosphere.

Kaiser's Greenhouse

12700 Jaycox Rd., Stockbridge
Open 7 Days, 8 a.m. - 9 p.m.



Mother's Day Specials

Geraniums

Flowering Annuals

Vegetable Plants

Hanging Baskets

Ceramics

Melon, Squash & Cucumber Plants

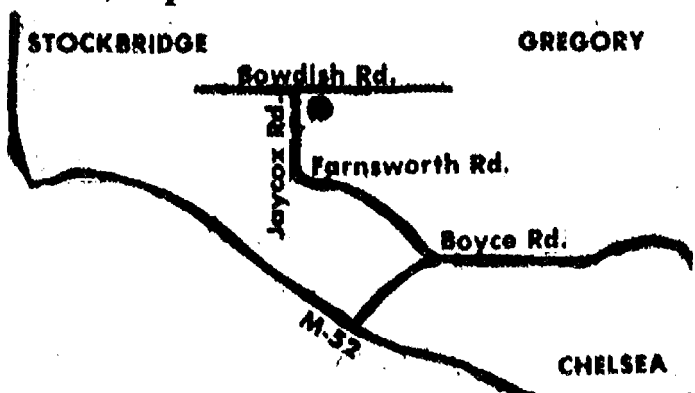

(517) 851-8745

Jiffy market

Big Enough To Serve You... Small Enough To Know You!

Corner of Sibley and Werkner Rds. - Chelsea, Michigan 48118

PHONE 475-1701

Sale Prices Good May 3-May 7, 1983

Complete Fresh Meat Dept. - U.S.D.A. Choice Beef - The Finest of Fresh Pork

U.S.D.A. CHOICE BEEF

ROUND
STEAK



RIB
STEAK



FULL
CUT

\$1.89 lb.

LARGE
END

\$2.49 lb.

QUAKER MAID
FLAVOR of the MONTH
Coconut Fudge
ICE CREAM
\$2.09

FRESH GROUND
ALL-BEEF
HAMBURGER
\$1.49 lb.
"Hamburger You Will Enjoy"

COLBY LONGHORN
STORE CHEESE
RANDOM WEIGHTS
\$1.99 lb.

GRADE A LARGE LOCAL FARM

FRESH EGGS... doz. 79¢

CAIN'S
PRETZELS 79¢
RODS - STIX & TWIST
9-OZ. BAG

3-OZ. PKG. DOLLY MADISON
CHOCOLATE GEMS
SUGAR GEMS
CRUNCH GEMS 3/99¢

FARM MAID SPECIALS

HOMOGENIZED
MILK... gal. \$1.75
Low-Fat CHOCOLATE MILK HALF & HALF SOUR CREAM Orange Juice
gal. \$1.59 qt. 69¢ pts. 49¢ pts. 79¢ 1/2 gal. \$1.19

HOLSUM - KING SIZE
WHITE BREAD... 24-OZ. 1 lb., 8 oz. 79¢

FRESH MEATS - GROCERIES - PRODUCE - BEER - WINE - LIQUOR
Open 7 a.m. Morning to 10 p.m. Nights - 7 Days A Week

1983 MAY 1983

S	M	T	W	T	F	S
1	2	3	4	5	6	7
8	9	10	11	12	13	14
15	16	17	18	19	20	21
22	23	24	25	26	27	28
29	30	31				

COMMUNITY CALENDAR

Monday—
Mt. Hope Cemetery Association meeting 8 p.m., Monday, May 9 at St. Johns Church Hall, 12376 Waters Rd., Chelsea. All lot owners requested to attend.

The "Old Fashioned Barn Dance Committee" meeting will be held Monday, May 9, at the home of Bonnie and Gary Basso at 11000 Trinkle Rd., at 8 p.m. Be sure to come. For more information call 475-9666. xadv48

Chelsea Area Historical Society, May 9, 7 p.m., at Chelsea Methodist Home. For membership information call 475-8492.

Chelsea Kiwanis Club meets every Monday, 6:15 p.m. at Chelsea Community Hospital.

Chelsea School Board meets the first and third Mondays of each month, 8 p.m., in the Board Room.

Chelsea Lioness, second Monday of each month at the Meeting Room in the Ann Arbor Trust Co. on M-52, Chelsea, at 7:30 p.m. Call 428-7179 for information.

Lima Township Board regular meeting first Monday of each month, 8 p.m., Lima Township Hall. advx13tf

Parents Anonymous Group, Chelsea, A self-help group for abusive or potentially abusive parents, Mondays, 7-9 p.m. Call 475-9176 for information.

Chelsea Recreation Council 7 p.m., 2nd Monday of the month, Village Council chambers. 35tf

Tuesday—
American Business Women's Association 6:30 p.m. at the Wolverine Lounge fourth Tuesday of each month. Call 475-9244 for information.

Lima Township Planning Commission, third Tuesday of each month, 8 p.m., Lima Township Hall. advx30tf

Chelsea Village Council, first and third Tuesdays of each month. advtf

Sylvan Township Board regular meetings, first Tuesday of each month, 7 p.m., Sylvan Township Hall, 112 W. Middle St. advtf

Chelsea Rebekah Lodge No. 130 meets the first and third Tuesday of each month, at 7:30 p.m.

Woman's Club of Chelsea at McKune Library, 8 p.m., second and fourth Tuesday of the month. For membership information call 475-8929.

Lions Club, first and third Tuesday of every month, 6:45 p.m., at the Wolverine Lounge. Ph. 475-2831 or write P.O. Box 121, Chelsea.

Chelsea Child Study Club second and fourth Tuesday of each month, 8 p.m. tf

Chelsea Jaycees, first Tuesday of each month. For more information call Wendall Wagner, 475-2571.

Chelsea Rod and Gun Club regular meeting, second Tuesday of each month at the clubhouse, Lingane Rd. 49tf

Wednesday—
OES regular meeting 7:30 p.m. Wednesday, May 4.

VFW Post 4076 meeting second Wednesday of month, 7:30 p.m., VFW Hall, 105 N. Main.

Chelsea Communications Club, fourth Wednesday of each month, 8 p.m., Chelsea Lanes basement meeting room.

Chelsea Athletic Boosters, third Wednesday of month, 7:30 p.m., room 118, gymnasium building, Chelsea High school. Parents of athletes invited.

New Beginning, Grief Group 1st, 3rd (5th) Wednesday each month, 7:30-9 p.m., Family Practice Center, 775 S. Main St., Chelsea.

Thursday—
Regular meeting of Herbert J. McKune Post 31 American Legion Thursday, May 5, 8 p.m., at the Legion Home on Ridge Rd., Cavanaugh Lake.

Limaneers, at the home of Mrs. Helen Wolfgang on Thursday, May 5. Pot-luck dinner at 12:30.

Chelsea Community Farm Bureau, Thursday, May 12, at 8 p.m. at the home of Reuben Lesser, Sr. on S.M-52.

Lyndon Township Planning Commission, 8:00 p.m. the second Thursday of each month. adv26tf

Chelsea Music Boosters, second Thursday of each month, 7:30 p.m., high school band room.

Knights of Columbus Women's Auxiliary, second Thursday of each month, 8 p.m. at K. of C. Hall, 20750 Old US-12.

Friday—
Rogers Corners Farm Bureau Group, May 13, 8 p.m., at the home of Mr. and Mrs. Ernest Schiller.

Senior Citizens meet third Friday of every month, pot-luck dinner, games and cards. 6 p.m. at Senior Citizen Activities Center at North School.

Saturday—
The 10th and final Old Fashioned Barn Dance benefit will be held Saturday, June 18, from 9-2 at the Charles Trinkle Farm, Trinkle Rd. Public welcome. Tickets \$5 each. Proceeds are donated to Chelsea and Dexter Schools and High Point Center for Special Olympics. xadv2-7

Misc. Notices—
Faith in Action provides food, clothing and limited financial assistance based on need, as well as other services. The House is located behind the Chelsea Hospital or call 475-3305.

Home Meals Service, Chelsea. Meals served daily to elderly or disabled. Cost per meal, \$2.25 for those able to pay. Interested parties, call Barbara Branch, 475-7644 or Ann Feeney, 475-1493.

Chelsea Social Service, 475-1581, 2nd floor of Village Offices. Thursdays, 10 to 4, or if an emergency need at other times, call Linda at 475-7405 or Jackie at 475-1925.

North Lake Co-Op Nursery school is now taking enrollments for the 1983-84 year for 3- and 4-year-old sessions. Anyone interested should call Nancy Montagne, 475-1080. 2tf

Chelsea Co-op Nursery is now accepting enrollments for 1983-84 school year. Classroom assist and non-assist programs available. Please call Pat at 475-3282 or Deborah at 475-2825. advx42tf

Free blood pressure screening offered in co-operation with Chelsea Community Hospital is available to seniors at the: Dexter Senior Meals Program, the first Tuesday of every month from 11:30 a.m. to 12:30 p.m., located at the Knights of Columbus Hall, 8265 Dexter-Chelsea Rd., Dexter; Waterloo Senior Meals Program, the third Thursday of every month from 11:30 a.m. to 12:30 p.m., located at Waterloo Township Hall, Waterloo; Chelsea Senior Citizens Center, the third Wednesday of every month from 10 a.m. to 2 p.m., located at North Elementary school, Chelsea. For further information, call Julie Say, R.D., community nutritionist, 475-1311, ext. 369.

Sexual assault counseling for victim, family, friend. Assault Crisis Center, 40009 Washtenaw, Ann Arbor, 994-1616, no charge.

Please Notify Us of Any Change in Address



BARN DANCE: Dancers at one of the previous old-fashioned barn dances to support Special Olympics are Bob Moore and Marilyn McFarland, left, Kathryn Bradbury, Charles Trinkle, Bob McFarland and Pat Trinkle. This year's dance will be held June 19.



MARK A. POSKE
Mark A. Poske
Completes Duties
With Air Force

Airman First Class Mark A. Poske, a 1980 graduate of Chelsea High school, Detroit Receiving Hospital, Emergency Medical Tech., 1981, and U. of M. Fire Academy 1981, has recently graduated from the U. S. Air Force Fire Academy, the largest fire school in the world. He attended basic training at Lackland Air Force Base, Tex., and while at fire school was promoted to airman first class. He received an honorable separation from the Air Force and is now a member of the Michigan Air National Guard.

Preparations Underway for Last Trinkle Barn Dance

The 10th and last old-fashioned Barn Dance will begin at 9 p.m. Saturday, June 18 at the Trinkle Farm, 9631 Trinkle Rd., Dexter.

As usual, proceeds will go to Special Olympics in the Dexter and Chelsea school districts as well as to High Point school in Ann Arbor. More than \$9,000 has been raised for this cause at past dances.

Since this is the last dance, prizes will be given for best-dressed in 1890's style. Dancers may either get their Chelsea sequentennial costumes ready early, use their Dexter 150th costumes, or look for their 125 anniversary or Bicentennial costumes.

Long skirts are suggested for women, and a top hat, vest and bow tie as accessories for men. At an organizational meeting

April 25, the following officers and committee chairmen were elected: Bonnie Basso, chairperson; Wally Fusilier, co-chairperson; Edie Stoker, secretary; Pat Flynn, treasurer; Wally Fusilier, beer; Jack Germain, popcorn; Dick and Sharlene Detling, food; Pat Trinkle, freezer; Bill Marshall, portable toilets; Diana Eyster, publicity; Pat Trinkle and Bonnie Basso, tickets; Mary Jane Coble, coffee cups; June Mann, ice; Ron Herrst, table and chairs; Jason Eyster, posters; Mary Jane and Mike Coble, soda pop and coffee; Edie Stoker, coupons; and Audrey Marshall, paper goods.

Anyone interested in working on committees should attend a planning meeting at 8 p.m. Monday, May 9 at Bonnie Basso's home, 11000 Trinkle Rd. For information call 475-9666.

Village Will Gain From New Gas Tax

Chelsea residents will get something back from the higher state gasoline and weight (license plate) taxes they are paying this year, village administrator Frederick A. Weber informed the council last Tuesday night.

The village's portion of locally shared revenues from the state gas and weight tax fund will increase this fiscal year by more than \$20,000 over the 1982-83 level, Weber estimates.

He projects state payments of \$95,500 in 1983-84, compared to \$74,180 received during the past year, an increase of almost 30 percent.

Of the anticipated \$95,500, \$73,000 will go into the village's Major Street and Trunkline Fund. The other \$22,500 will go into the Local Street Fund.

Chelsea has 13.3 miles of streets. Of those, six miles are designated as "major" and the remaining 7.3 miles as "local," Weber said, under a classification system adopted in 1951. Traffic volume is the main consideration in deciding which class a particular stretch of street falls into.

As a state trunkline, Main St. (M-52) through Chelsea is in still another category. The village maintains the street under a contract which provides for full state reimbursement.

Major projects planned this year include work on: Wilkinson St. from Chandler to W. Middle, \$49,000.

Orchard St. from east of Main St. to East St., \$20,000.

The Orchard St. job will test a method of recycling old asphalt paving material by grinding it up, mixing it with a binder, and laying it back down as a "new" surface. Substantial cost savings are possible, Weber said.

Drew Sprague Posts All-A Mark At Northwestern

Drew Sprague, the son of James and Marian Sprague of Grass Lake, had a straight-A average for winter quarter at Northwestern University.

He is a junior majoring in mechanical engineering.

Congratulations Armin & Grace Zincke on your 50th May 6

—The Uno Kids

May 6 Happy 40th Birthday to Dave Wolfgang's Wife

KNIGHTS OF COLUMBUS - MANCHESTER ANNUAL ROAST BEEF DINNER

Knights of Columbus Hall (Next to Manchester Post Office)

ON MOTHER'S DAY SUNDAY, MAY 8

Serving 12:00 Noon to 3:00 p.m.

ALL YOU CAN EAT!

Children, '2.50 Pre-School, Free Adults, '5.00

CHELSEA McDONALD'S MAKES BREAKFAST WORTH WAKING UP FOR!

We have the BEST & LOWEST PRICED BREAKFASTS AROUND!

- SCRAMBLED EGGS, SAUSAGE '1.39
- ENGLISH MUFFIN, HASH BROWNS
- HOT CAKES & SAUSAGE '1.15
- EGG McMUFFIN 99¢
- HOT CAKES 69¢
- SCRAMBLED EGGS & MUFFIN 79¢
- COFFEE 10¢

BREAKFAST HOURS:

Mon. thru Sat.
6 a.m. to 10:30 a.m.
Sunday - 7 a.m. to Noon



1535 S. Main, Chelsea Ph. 475-9620

THE CAPTAIN'S TABLE

FINE FOODS AND COCKTAILS

Join Us for Our Daily LUNCHEON AND EVENING SPECIALS

HOURS: Monday thru Saturday 7 a.m. to 9 p.m.

8093 Main St. Dexter 426-3811

Juke Box Rentals

for: REUNIONS RECEPTIONS PARTIES . . . every special event

Zemke Operated Machines (313) 662-1771

SPECIAL

Friday & Saturday Nights ALL-YOU-CAN-EAT PIZZA

Buffet Style - Dining Room Only

\$3.95

per person

5 to 8 p.m. - Dining Room Only Offer Good Now thru May 31, 1983 NO RESERVATIONS, PLEASE

Sir PIZZA

300 N. Main St. Chelsea

Chelsea Community Hospital Celebrates Nurses Week, May 1-7

Nurses Week is to be celebrated May 1-7. Theme of this year's week of recognition is "Nursing Care Is Everywhere." When asked what makes nursing at Chelsea Community Hospital special, we went straight to the source:

Mary Dugan, RN, Clinical Nurse Specialist — "Nursing is special because there is a strong sense of pride and community. The staff have a true interest in quality patient care and the success of Chelsea Hospital as a health care facility. The nursing department promotes continuing education through reimbursement for seminars and conferences. Many beneficial in-house programs are also offered."

Myra Brandes, LPN, Rehabilitation Unit — "Our institution is smaller than others in the area. We have special programs and help the nurses to become expert in their area."

Gertrude Warkentin, RN, Mental Health-Substance Abuse Supervisor — "I like to identify with nursing here because I think the nurses here as a whole are a serious group of professionals."

Judy Oake, RN, Director of Staff Development — "Nurses at Chelsea have an opportunity to grow professionally and change creative thinking from ideas into realities. Nurses also are very involved in policy and decision-making at every level."

Patti Acton, RN, Evening Supervisor — "Nursing at Chelsea Community Hospital is the best opportunity available. Nursing is more than just task-oriented work at Chelsea."

Dena Crawford, RN, Intensive Care Unit — "There is a sense of community here, the employees have a good relationship with each other. There is also a progressive attitude toward updating equipment when necessary."

Barb Kelly, RN, Intensive Care Unit — "There is a home-town atmosphere. The community cooperates and participates in health care. There are also good interdepartmental relationships."

Kris Slane, Burn Unit — "There is total patient care here — I like that. You get a good picture of how your patients are doing every day. I also like the relaxed atmosphere, it is very conducive to convalescence."

Gerrie Kress, RN, East-Surgical — "We get more involved with our patients than one does in a large institution. Patients come back and visit after discharge. They get good follow-up."

Maggie Szymke, RN, Headache Supervisor — "People here are caring people."

Sue Scott, LPN, West Psych. Nurse — "Staff is very special and care about each other."

Kathy Niergarth, RN, Medical — "Because we take time to get to know the patients."

Mary Herda, RN, Psych. Nurse — "Nurses are taken seriously. Nurse's opinion is taken seriously. You are encouraged to expand in every direction open to you."

Tessie Warrens, Nurse Aide — "Patients get excellent care here because nurses give good bedside care."



Mary Herda, RN, Mental Health Unit



Mary Dugan, RN, MSN, Clinical Nurse Specialist, IC-CCU Supervisor



Judy Dupre, RN (left), Marylou Kerwin, RN, Headache Unit



Millie Schaub, RN (left), Louise Bourdua, RN, Emergency Room

Retraining Challenges Educators

Children often answer that stock question adults use to start a conversation with them, "What do you want to be when you grow up?" with a series of occupations tied together with the word "or."

"I want to be a policeman or a teacher or a fireman or a doctor or a . . ."

Changing job market prospects may have to change that conjunction to the word "and."

The days when one held a single occupation from age 18 or 22 until retirement or death may be over, it was pointed out in discussion time at the Chelsea school board meeting April 25.

In the future adults may have to be retrained for new jobs several times in their lifetimes, and children should be prepared for that.

The issue is already coming up

in the teaching profession. As enrollments decline, many teachers must find new careers.

The teachers who have enough seniority to stay may have to go back for further training.

The National Commission on Excellence in Education, released the day following the meeting, mentioned teachers working out of their specialties as one of the problems in education today.



SECRETARY HONORED: Charlotte Bentley, South school secretary, was given a bouquet of silk flowers from Bob Bullock's fifth grade class for being such a big help to them as a "super" secretary. Last week was National Secretary's Week. Mrs. Bentley

is joined by students Susan Maynard, front row left, Chris Wilson, Rex Nye, Joe Beaudoin, Kyle Plank, Erich Hammer; Tammy Browning, back row left, Sarah Schwarm, Melissa Johnson, Allison Brown and Matt Stautz.

Be Kind to Animals Week Being Observed

The Humane Society of Huron Valley has announced that Margaret D. (Mrs. Harry A.) Towsley will serve as chairperson of the 1983 "Be Kind to Animals Week" celebration.

The oldest recognized week in the nation, BKA has been celebrated during the first full week of May each year since 1915. During this week, May 1-7, the Humane Society of Huron Valley, in conjunction with American Humane Association and animal lovers nation-wide, hopes to increase public awareness about humane animal treatment.

In celebration of BKA, the Society is planning a series of activities for members and friends. Events that are planned include:

Mary Kay Poljan
Named Albion College
Orientation Leader

Albion College sophomore Mary Kay Poljan of Chelsea is one of 10 students selected as a group leader for the College's 1983 Spring Orientation and Registration (SOAR) program.

Poljan is a chemistry major at Albion and is the daughter of Mr. and Mrs. Richard Poljan, 13875 McKinley.

Art for Animals — The work of four prominent Michigan artists: Dietmar Krumrey, Cathy McClung, Allan Reid, and Richard Timm will be exhibited and for sale. All profits will be donated to the society. The show will run from April 30 through May 14 at the Blix Gallery, 225 Nickels Arcade, Ann Arbor. 4th annual Dog Walk-A-Thon — Walkers and their dogs will walk to raise money for the society's cruelty investigation and animal rescue programs. Kindness to Animals Display — The 1983 student poster contest winners will be featured in a display at the Ann Arbor Public Library. Animal Film Festival — The society will co-host with the Classic Film Theatre two favorite animal films on May 15 at the Michigan Theatre. At 1 p.m., "Ring of Bright Water" and at 3 p.m., "Charlotte's Web."

Chairperson, Mrs. Towsley "urges all citizens to join with her in recognition and celebration of our role as stewards to the animals with whom we share this earth." Humane Society director, Susan J. Schurman states "it's a special time of the year when we can take a moment out of our busy lives to pay tribute to our animal friends."

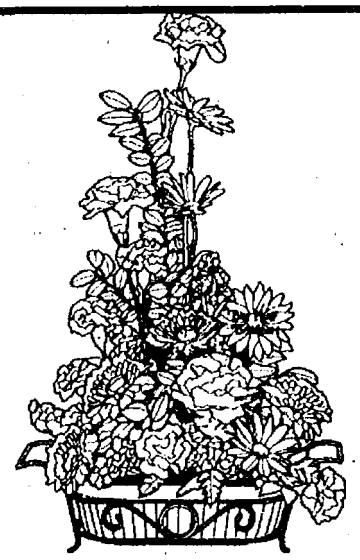

For all the years of love.

Mother's Day is Sunday, May 8.

Give Mom an FTD® Big Hug® Bouquet.
In a Pfaltzgraff Stoneware Serving Dish
with brass-plated carry 'n serve rack. \$18⁹⁵ up

CHELSEA GREENHOUSE

7010 Lingane Rd.

Ph. 475-1353

Send your love with special care.™

®Registered trademark Florists' Transworld Delivery Association.
©1983 Florists' Transworld Delivery Association.

**HIGH ON QUALITY . . .
LOW ON PRICE!**

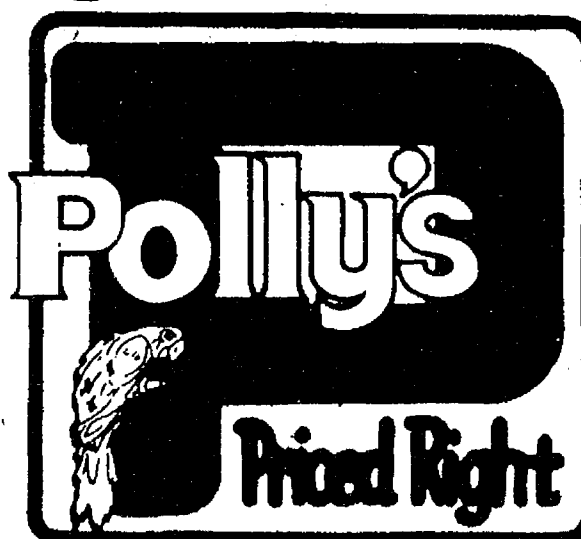

1101 M-52 CHELSEA STORE ONLY

Prices Effective April 26th
thru Monday, May 2nd.

**FLORIDA FRESH
STRAWBERRIES**

99¢ qt.

PLANTATION RIPE
Pineapples 99¢ ea.

CRISP GREEN
CABBAGE lb. 19¢

FLORIDA
SEEDLESS
LIMES 5/99¢

GARDEN FRESH
GREEN BEANS lb. 19¢

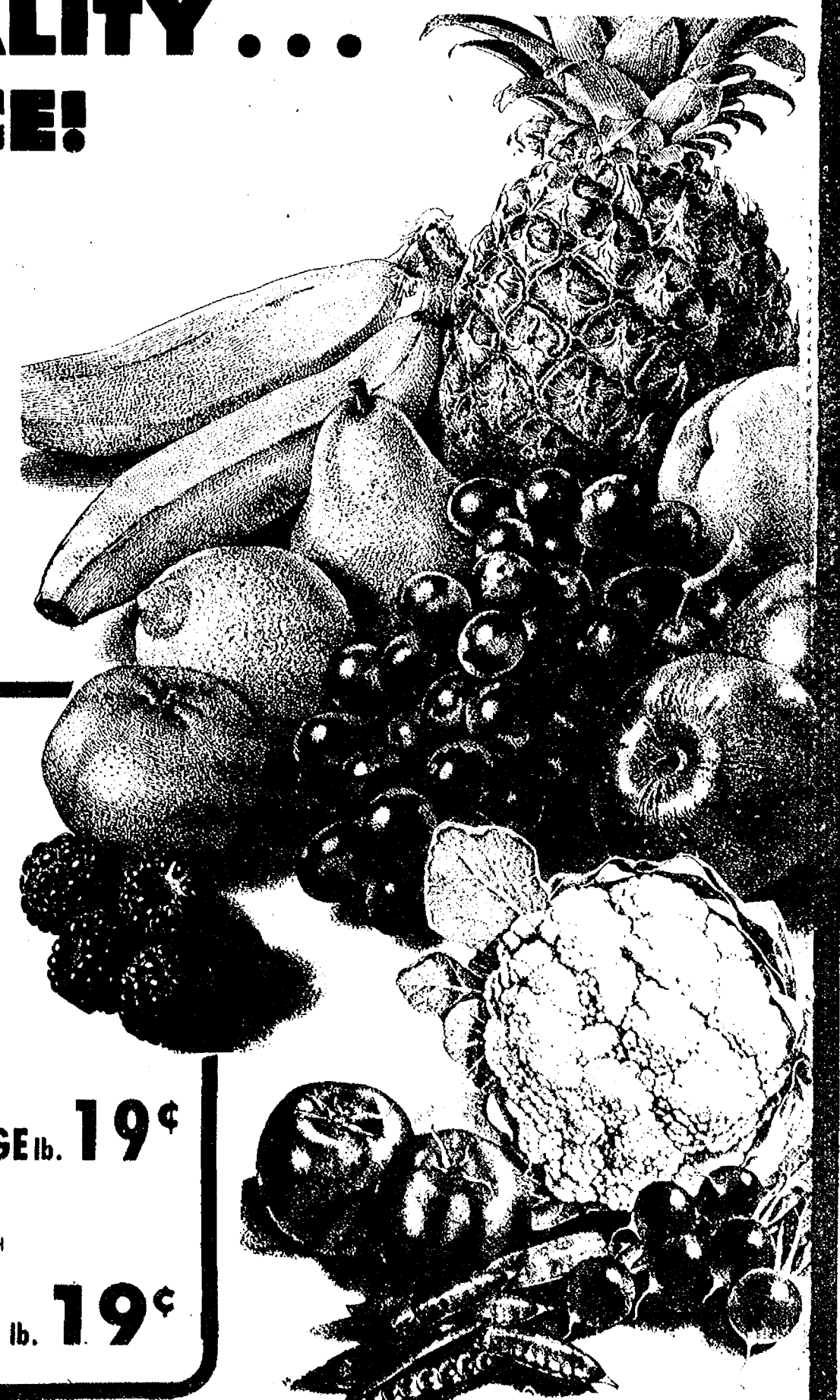

**MANUFACTURER'S
DOUBLE
COUPONS!**

All manufacturer's coupons up to 40¢ or less will be redeemed at double their face value up to the price of the coupon item.

Limit one coupon per item. Free coupon and coupons over 40¢ will be redeemed at face value only. Excludes beer, wine and liquor. One coupon per family.

TUESDAYS ONLY!

**U. S. NO. 1
VINE RIPENED**

TOMATOES

89¢

**TENDER, YELLOW
SWEET
CORN**
(in the husks)

5/99¢

**CHELSEA
COMMUNITY**



**BLOOD
DRIVE**

By American Red Cross Mobile Unit

SATURDAY, MAY 7

From 9 a.m. to 3 p.m.

at VFW HALL, 105 N. Main St., Chelsea

Stop by and give of yourself.
You may be the one to save a life.

APPOINTMENTS APPRECIATED BUT NOT NECESSARY

For Appointments, Call

475-2236 or 475-9624 Days Only

Rains Halt Grass Fires

Grass fires erupted in the Chelsea area last week, before drenching rains changed the threat from fire to flooding.

Village firemen were called to grass fires at the high school and on Lima Center Rd. on April 25, on Pierce Rd. April 26, and on Helm Rd. April 27.

Then the rains came and, as of today, there is no way anything outdoors could burn. The countryside is awash in water.

None of the grass fires did serious damage.

Subscribe today to The Standard.

LITTON Mother's Day



Litton-Aire.™
Fits Over Your Range,
Not on Your Counter.

Put This Patented
Even Wave®
Litton-Aire™
Microwave Oven
Over Your Range
and Save
Counterspace!

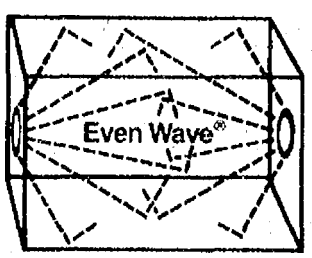

Microwave energy enters from both sides of the cavity for even cooking.

Litton Home Economist
**COOKING
DEMO**

Saturday, May 7th
11 a.m. - 3 p.m.

- Fits easily over your Range with built-in vent and surface light
- Litton's patented Even Wave® with dual-feed cooking performance
- 600 watts cooking power
- Large 1.1 cu. ft. oven
- Totally deluxe features including automatic temperature probe

Choose from
3 different models
Priced from

\$499⁹⁵

Installation
Available

Nobody knows more about microwave cooking than Litton.

HEYDLAUFF'S
113 N. Main St., Chelsea Ph. 475-1221

PROCLAMATION Career Education Workshop

In observance of
April 29 - May 8, 1983

as

LIONS WHITE CANE WEEK

WHEREAS, there are 18,000 blind people in Michigan dependent upon a White Cane or Leader Dog; and
WHEREAS, Governor James Blanchard has proclaimed the week of April 29 - May 8, 1983, as Lions White Cane Week; and
WHEREAS, Lions Clubs seek to acquaint the public with its obligations to the people who use the Leader Dogs or White Canes, and to assure public recognition and observance of the law protecting persons using these symbols; and
WHEREAS, the Chelsea Lions are interested in sight conservation work through the Leader Dog School, Welcome Home for the Blind, and aid to the sight handicapped through examination and eyeglasses for the less fortunate, and other worthwhile service projects; and
WHEREAS, the Lions of Chelsea give freely of their time and effort in the sale of miniature White Canes to raise funds for these worthwhile projects; therefore, I, John W. Merkel, President of the Village of Chelsea, proclaim the week of April 29 - May 8, 1983, as Lions White Cane Week and urge all citizens to become familiar with the meaning and purpose of the White Canes and Leader Dogs, and to lend support to other worthwhile Lions Projects.

Dated: April 29, 1983

John W. Merkel
President, Village of Chelsea

Landfill Monitoring Wells Are Working

The village of Chelsea has met the first in a series of state-imposed deadlines for improvements at the village landfill site on Werkner Rd. northeast of town.

In renewing the village's license to operate the landfill the Department of Natural Resources stipulated that two new groundwater monitoring wells had to be drilled and working by May 1. They were.

The next deadline — selection and approval of a long-term option for solid waste disposal by July 1 — will be more difficult to meet, village administrator Frederick A. Weber said.

"We're working on it," Weber assured, "but it's going to be tough to make a local decision and then get state approval by July 1."

The DNR has identified the landfill as a possible source of groundwater contamination because the soil is porous and may allow wastes to seep into the water table. There is no sign that is happening, but the department is worried that it might some time in the future. That is the reason for the monitoring wells.

To continue using the site would require that the village do something to seal the bottom and sides of the landfill so that liquids would be contained. A "liner" of natural clay or a synthetic

material is the most likely possibility, Weber said.

"I don't know of a source of clay anywhere around here," Weber said. "If anybody does know of one, we would be interested in learning about it."

Plastic liners have been installed at some other landfills in Michigan, and Weber plans to check with officials in those localities for information on costs and performance.

Unless the Chelsea site can be sealed in some way, it presumably will have to be abandoned and the village forced to find some alternative method of solid waste disposal. Whatever is done is supposed to be completed by Sept. 1, 1984.

**CLASSIFIED
ADS**
Really work

The career education workshop for elementary school teachers held April 20 at South school featured games and projects teachers could use in their classrooms to get students thinking about their futures.

Anita Daniels, a South school teacher, had a grant from the Washtenaw Intermediate School District to develop the workshop.

Displayed were projects such as a biography of Albert Einstein; a Pack-Man game with which a correct answer about a career equaled a move; hand puppets on different occupations; a contest to see how many occupations one can list in five minutes; describe the differences in the indoor, outdoor, manual, thinking and people-related aspects of jobs held by plumbers, electricians,

an airplane pilot, a farmer, an author or a lawyer.

In one game, working overtime meant going back three spaces, but getting one's airline flight off early was two moves forward.

Small businesses account for about half of the nation's total employment—or about 50 million people.

Mother's Day

GIFTS mama will remember

Sale Prices Good Now thru May 8

NIGHTGOWNS & ROBES . . 20% Off

SLIPPERS by Angel Treads . . 25% Off

CANVAS, LEATHER & VINYL

PURSES 25% Off

WALLETS & CHECKRETARIES 50% Off

MISS FASHIONALITY & SHIP-N-SHORE

BLOUSES 20% Off

Make Mom's Day special with a gift from

DANCER'S

Chelsea's Friendly Dept. Store

Lower
Level

137 Park St.

(Facing Municipal
Parking Lot)
CHELSEA

Serving the community with quality fresh produce year around . . . in and out of season.

HOURS: Monday thru Saturday, 9 a.m. to 7 p.m. Sunday, 10 a.m. to 2 p.m.

WASHINGTON STATE
GOLDEN DELICIOUS

APPLES

39¢ lb.

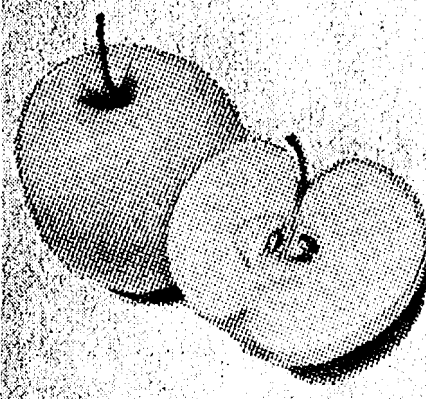

GOLDEN RIPE

BANANAS

29¢ lb.



POTTED ROSES

Many Varieties

Only \$6.50 ea.

While They Last!

**IDAHO
POTATOES**

10-Lb. Bag **Only \$1.49**



PEANUTS IN SHELL

Roasted
or
Salted

75¢ lb.

COMING SOON!

WIDE VARIETY OF
**BEDDING PLANTS
VEGETABLES & FLOWERS**

OPEN SUNDAYS, 10 a.m. - 2 p.m.

SUNDAY ONLY SPECIAL

JUMBO RED PISTACHIOS . . . lb. \$3.60

MILLPOND BAKED GOODS
ALBER'S APPLE CIDER

WHOLESALE DELIVERIES
PHONE-IN ORDERS

BULK NUTS - BEANS - PEAS
WHITE & BROWN RICE
HANGING PLANTS
WIDE VARIETY OF TEAS

WILSON'S HOMO

**WHOLE
MILK**



Plastic
Gallon

\$1.79

½% LOW FAT — gal. \$1.49

Come in and See Our New Display of Natural Candies, Dried Fruits and Nuts

Sweet as the Thought...
Flowers
FOR MOTHER'S DAY

**CHELSEA
KIWANIS CLUB
FLOWER SALE**

All profits go
for community
service projects.



**FRIDAY and SATURDAY
MAY 8-9**

Friday, 8:30 a.m. to 5:30 p.m. - Saturday, 8:30 a.m. to 5 p.m.

- at -

HEYDLAUFF'S, 113 N. Main St.

'Remember Her With Flowers'



NEW STUDENT COUNCIL OFFICERS at Chelsea High school are Laurie Tressler, left, secretary, upcoming senior; Dan Pennington, first vice-president, social activities and an upcoming senior; Tanya Mattoff, president and upcoming senior; and Dan Degener, second vice-president, political action and an upcoming sophomore.



STATE TOURNAMENT FORENSICS QUALIFIERS at Chelsea High school will defend their Class B state championship this weekend in Ann Arbor. They are Sue Riemenschneider, front row left, Becky Schlupe, Carrie Parkins, Eric Kruger; William Coelius, second row left, advisor and speech teacher, Gretchen Vogel, Tom Mull, Tim Benjamin, Mary Grifka and Tom Nemeth.

Hospital Week Observed

Chelsea Community Hospital will be joining with hospitals all across the country in celebrating National Hospital Week, May 6-14. This year's theme is "We Treat You Like Family," expressing the sentiment that the hospital thinks of the community as an extension of the hospital family.

During this time, the hospital will be encouraging people to adopt healthy behaviors and to learn how to use the hospital wisely to stay well, by offering numerous health promotion activities and presentations on various topics to the communities of Chelsea, Dexter, Grass Lake and Manchester.

Residents of other communities in the hospital's service area, such as Stockbridge, Clinton and Pinckney, as well as residents of Washtenaw and Jackson counties are invited to participate in the events.

During the Month of May, Chelsea Community Hospital will sponsor free blood pressure screening for the community at the following sites:

Chelsea Community Hospital - Emergency Room, every Monday, Wednesday and Friday in May, 9 a.m. to 11 a.m., 1:30 p.m. to 3:30 p.m. and 7:30 p.m. to 9:30 p.m.

Dexter Senior Meal Site - May 3, Knights of Columbus Hall, 11:30 a.m. to 12:30 p.m.

Dexter Ann Arbor Bank - May 13, 9 a.m. to 6 p.m.

Chelsea Senior Citizens Center - May 18, Chelsea North Elementary School, 10 a.m. to 2 p.m.

On May 10, Dr. Michael Szymanski will speak on "When To See A Doctor" at the Dexter Senior Meal Site, located in the Knights of Columbus Hall, from 12:30 p.m. to 1:30 p.m. He will present an overview of basic health needs, proper use of the Emergency Room, tips to help reduce health care costs and when to see a doctor.

The Rev. Robert Weikart will provide healthful tips for coping with the losses in life when he discusses "Healthy Grieving" with the Senior Citizens of Manchester on May 12. This event will be held at the Manchester Senior Center.

(Continued on page 17)

Forensics Team Qualifies Eight for State Competition

Chelsea High school forensics team qualified eight for the May 7 state meet at a tough regional April 23 in Dearborn.

Chelsea, defending Class B champion, will be one of the strong Class B schools at the state championship, said Bill Coelius, forensics coach.

The Bulldogs compete in one of the top regions in the state, he said. A former individual state champion from Chelsea never placed higher than third at the regionals.

Team awards are given by class at the state meet, but individual competition is not separated by school size.

State competition in events Chelsea students qualified for begins at 9 a.m. Saturday, May 7

at both the Frieze Building and the Modern Language Building at the University of Michigan. The event is free and open to the public.

Finals for public address events begin at 3 p.m. at the Modern Language Building; finals for interpretive events, 3 p.m. at Frieze; and finals for multiple reading (interpretive) at 3:45 p.m.

To qualify for the state meet, students had to place in the top four at the regional.

Chelsea qualifiers are Sue Riemenschneider, storytelling, "My Mother Told Me;" Tom Muller, storytelling, "51st Dragon;" Carrie Parkins, drama, "Our Town;" Tim Benjamin and Eric Kruger, duo, "Tiny Alice;" Gretchen Vogel, extemporaneous, current event topic drawn, 30 minutes prior to competition; Becky Schlupe, oration, the prison system; Tom Nemeth, sales, paper towels; and Mary Grifka, sales, popcorn poppers.

The future of Chelsea's forensics tradition looks promising; of those qualifiers, only the members of the duo team are seniors.

Alternates from Chelsea are Gayla Bauer, drama 9-10, "Cat on a Hot Tin Roof;" Jeff Koepele, impromptu, current event topic drawn; Dan Fenton, informative, garbage; Derek Hodgkin, sales, motor oil treatment; Ron Satterthwaite, Chad Freyre, Shane Brown, Doug Otto and Mark Bentley, multiple reading, "Star Trek—Last Voyage."

White Cane Sale Set

Chelsea Lions Club members will be out Friday and Saturday, May 6-7, selling miniature white canes. Funds raised in this project are used to provide help to local citizens with impaired sight and hearing, as well as to assist community and school activities.

Last year more than \$1,200 was raised in this event. Ten individuals in the Chelsea district received eye glasses during the past year. Other donations by the Chelsea Lions Club were made to:

- Chelsea and Washtenaw County Special Olympics
- Sponsor for Chelsea High school girls to Girls State
- CHS band members to Michigan Lions All-State Band
- Chelsea Social Services
- Leader Dogs for the Blind
- Michigan Eye Bank
- White canes to Chelsea residents
- CATS (Chelsea Area Transportation Authority)
- Chelsea High School Scholarship Fund.

By buying a White Cane pin from local Lions Club members during White Cane Week, you will be helping Lions help others.



For all the years of love.

Mother's Day is Sunday, May 8.

Give Mom an FTD® Big Hug® Bouquet.

In a Pfaltzgraff Stoneware Serving Dish. \$12⁵⁰.

CHELSEA GREENHOUSE

7010 Lingane Rd.

Ph. 475-1353

Send your love with special care.™

®Registered trademark Florists' Transworld Delivery Association. ©1983 Florists' Transworld Delivery Association.

SPECIAL SALE
Spring, Summer and Year-Round
SUITS
SPORT COATS
30% to 50% OFF
Strieter's Men's Wear
Since 1914

All New! PIZZA PIZZA

We have given our famous pizzas an extra touch with **MORE CHEESE** and a **SPICIER SAUCE**.

Special Introductory Offer

BUY ANY SMALL (8") PIZZA AT REG. PRICE and get 2nd IDENTICAL PIZZA for only . . . 50¢

BUY ANY MEDIUM (10") PIZZA AT REG. PRICE and get 2nd IDENTICAL PIZZA for only . . . \$1.00

BUY ANY LARGE (14") PIZZA AT REG. PRICE and get 2nd IDENTICAL PIZZA for only . . . \$2.00

BUY ANY PARTY (18") PIZZA AT REG. PRICE and get 2nd IDENTICAL PIZZA for only . . . \$3.00

Try One . . . You'll Like It!
Offer Good Mon., Tues., Wed. Only!

OFFER GOOD NOW THROUGH MAY 31, 1983

PLEASE CALL TODAY — 475-9119

Open Mon. thru Thurs., 11 a.m. to 11 p.m. Fri. & Sat. 11 a.m. to 12 p.m. Sun., 11 a.m. to 10 p.m.

Sir PIZZA

Sandwich, Pasta and Ice Cream Parlor

500 MAIN ST., CHELSEA

PHONE 475-9119

SPORTS

Neibauer's Four RBI's Propel Bulldogs Over Dexter, 4-2, on Wet Field

Mike Neibauer's three-run homer in the third inning made the difference as Chelsea's varsity baseball team defeated Dexter, 4-2, at Dexter last Friday.

Neibauer, a right-handed hitter, didn't quite get his bat around on the outside fastball served up by Dreadnaught pitcher Gary Hosmer, but still hit it hard enough to carry over the fence in right-centerfield.

It was fortunate that Neibauer hit it where he did. The left field fence in the Dexter ballpark is set so far back that it would challenge a Major League power hitter to put one over it.

Neibauer also drove in Chelsea's only other run of the game with a first-inning double.

Dexter scored single runs in the third and seventh innings to keep the game close. Hosmer, who did his best to help himself by getting three hits, accounted for one of the Dreadnaught runs with a homer.

Chelsea's Doug Pagliarini hurled a steady seven-inning game all the way to record his second victory of the season. He was in frequent trouble but got the "big"

outs when he needed them. A bases-loaded strikeout in the third inning, after Dexter had put across one run and appeared ready to score a bundle, proved to be a turning-point in the Bulldog win.

Chelsea picked up nine hits, including three by Rod Robeson, but was likewise shut down in the clutch except for Neibauer's two RBI blasts. Robeson has been on a hot streak, and has 10 hits in his last 15 at-bats.

It was a well played game considering the muddy condition of the field, which had had only a few cloudy hours to dry after a heavy downpour of rain. Dexter was charged with two errors and Chelsea one, and nobody could really be faulted on any of them. The ball was doing some strange things on the squishy ground, and so were the players' feet as they sought footing on the treacherous terrain.

The win gave Chelsea a 2-1 Southeastern Conference record, while Dexter is 0-2. Saline and Milan are tied for the league lead at 3-0.

At the beginning of last week,

with three SEC games coming up, Chelsea coach Wayne Welton said he would be satisfied to end the week with a 2-1 record, and that's what happened. After being bombed by Saline, the Bulldogs came back to beat Tecumseh and Dexter.

"We're playing well," Welton said. "Our defense has been very good. We're making the big plays in the field, and I'm really pleased about that."

The Bulldogs had no time to rest on their laurels, however, as they were scheduled to take on Milan in a home game here yesterday afternoon that could be important in the SEC race. Welton named Ken Nadeau as his starting pitcher but said he would have the rest of his four-man staff ready to go against what he called "an exceptionally good-hitting" Milan team.

Frosh Split Twin Bill With S. Lyon

Chelsea's freshman baseball team had its scheduled double-header with Milan washed out by rain last Saturday, but did manage to get its season open with a pair of games against South Lyon earlier in the week.

The frosh so far have been able to play just two of six carded contests. A rained-out April 21 double-header against Brighton has been rescheduled for Thursday. The Milan twin-bill may also be played later.

The Chelsea frosh got off on the right foot with a 5-3 opening-game victory over South Lyon, falling behind 3-0 after two innings, then rallying to win.

Pitcher Dan Bellus went the distance, yielding eight hits while striking out seven and giving up no walks.

Chelsea got one run back in the fourth when Kevin Walz singled and scored on an error. Four more runs came across in the sixth on a walk to Walz, doubles by Ray Spencer and Rob Murrell, and a home run by Steve Wingrove.

The Bulldogs lost the second game, 10-1, falling victim to no-hit pitching while committing six errors. Kevin Maynard and Mike Ball shared pitching duty. Both threw well but came up short for lack of support at the plate and in the field.

Other members of the freshman team listed by coach Phil Bareis are Tim Klink, Rob Beckwith, Steve Whitesall, Ty Anderson, Jim Bonitzki, Clayton Clark, David Dresselhouse, Gary Johnson, Matt Koenn, Jeff Larson, Brian Robeson and Chris Tarasow.

The freshmen have double-headers scheduled with Adrian here tomorrow, Brighton here on Thursday, and Saline there on Saturday.

Canoe Auction

Argo Park Canoe Livery in Ann Arbor will be holding its annual canoe auction on Saturday, May 7 beginning at 12 noon. Used and slightly damaged canoes will be made available to the highest bid. Additionally, there will be an equipment display and repair tips for those in attendance.

Schaffner No-Hits Dexter

Chelsea's junior varsity baseball team saw its unbeaten string snapped at four games last week, as they won one and lost two to run their season record to 5-2. Regardless of what happens the rest of the way, the JV's have already improved dramatically over last year's 1-16 record.

"It's great to win some games," said coach Ken Larson. "Last year was an awfully long season. We have several good players who will contribute to the varsity next spring."

The JV's lost, 5-2, to Saline on April 25, dropped an 18-8 decision to Tecumseh two days later, then came back strong to defeat Dexter last Friday, 12-0, as Eric Schaffner pitched a no-hit game.

The turn-around between the Tecumseh and Dexter games was remarkable. The Bulldog JV's committed 13 errors against Tecumseh while playing what Larson called "the worst game I've ever coached." They came back against Dexter to turn in their best performance of the season.

Against a strong Saline team the Chelseaites managed just four hits, two by Evan Roberts. Schaffner was the losing pitcher.

"Saline is very good," Larson said. Their pitcher, Jim Stark, was overpowering. Stark struck out 10 Chelsea hitters.

The less said about the Tecumseh contest, which was called after five innings under the "mercy" rule, the better. Mark Mull was the losing pitcher, but he could hardly be blamed for the 13-error fiasco.

Last Friday the JV's bounced back behind Schaffner's no-hit pitching. Schaffner staked himself to a first-inning lead with a triple that drove in Chelsea's first two runs, and scored himself on an RBI single by Chuck Downer. Mull's base hit brought Downer home to climax a four-run inning.

Evan Roberts and Downer drove in two more Chelsea runs in the second, and the Bulldogs put up six more in the third on hits by Brian Farley, Roberts, Downer and Mull, plus four walks. Mull also had an outstanding defensive game, Larson said.

Schaffner struck out six and walked two while spinning his no-hitter.

Two More Earn Football Scholarships

Two more Chelsea High school senior athletes have been awarded college football scholarships, head football coach Gene LaFave announced.

Russell Harris, standout running back on last fall's Southeastern Conference championship grid team, will attend Graceland College in Iowa.

Mike Neibauer, an all-league lineman, will go to Ohio Northern University.

"Russell and Mike are both fine athletes and good students, and I'm sure they will do well in college," LaFave said.

Earlier this year LaFave announced that David Wojcicki and Thom Headrick had earned football scholarships. Wojcicki will go to Hillsdale College and Headrick to Northwood Institute.

"I think the fact that four of our players have received scholarships tells you something about the quality of our football program and the young men who play in it," LaFave said.

Bulldog Ken Nadeau Holds Tecumseh to 3 Hits in 8-0 Shut-Out

A baseball team that combines strong pitching, a bundle of hits and flawless defensive play is bound to win big, and that is exactly what Chelsea did last Wednesday in thumping Tecumseh, 8-0.

Senior righthander Ken Nadeau held the visiting Indians, who are defending Southeastern Conference champs, to just three hits while going the seven-inning distance.

Nadeau got excellent fielding support as his teammates played errorless ball behind him and came up with several good plays to turn possible hits into outs.

Meanwhile, the Bulldogs were banging out 11 hits, with short-stop Doug Pagliarini collecting four, including two doubles. Catcher Rod Robeson slammed two triples in consecutive at-bats, a baseball rarity. Outfielder Eric Stofflet also had a three bagger. Outfielder Marty Steinhauer had a double and a single.

Chelsea got all the runs it needed by scoring two in the first inning. The Bulldogs added three more in the third and two in the fourth to take a commanding lead, and scored again in the fifth for good measure.

"I think we played about as well as can play," a happy coach Wayne Welton said. "Tecumseh has a good team, even though they lost their two best pitchers before the season opened." (One transferred to another school district, the other injured his arm.)

Independence Lake Park Opens Season

Washtenaw County Parks and Recreation Commission invites all Washtenaw county residents to come out to Independence Lake County Park. The park will be open on Saturdays and Sundays only from 9 a.m. to dusk until May 30. On May 30, Memorial Day, the park will be open on a daily basis from 8 a.m. to 9 p.m.

Independence Lake County Park is located on the shores of a beautiful 200-acre natural lake and offers sandy swimming beaches and shaded lakeside picnic spots. The park has areas for volleyball, badminton, and frisbee throwing, a children's play structure, and nature trails. No boats are allowed in the park, though row boats and canoes are available for rent. This year two picnic shelters are available for rent.

Highlighted events for the summer of 1983 include; a Senior Citizens Picnic on June 16, Independence Lake Day Camp from July 5 - Aug. 26, and the 10-Year Anniversary of the Washtenaw County Parks and Recreation Commission on Aug. 1.

Admission to the park is \$2 for a county resident daily pass, \$3 for a non-resident, or \$12 for a resident annual pass, \$18 for a non-resident.

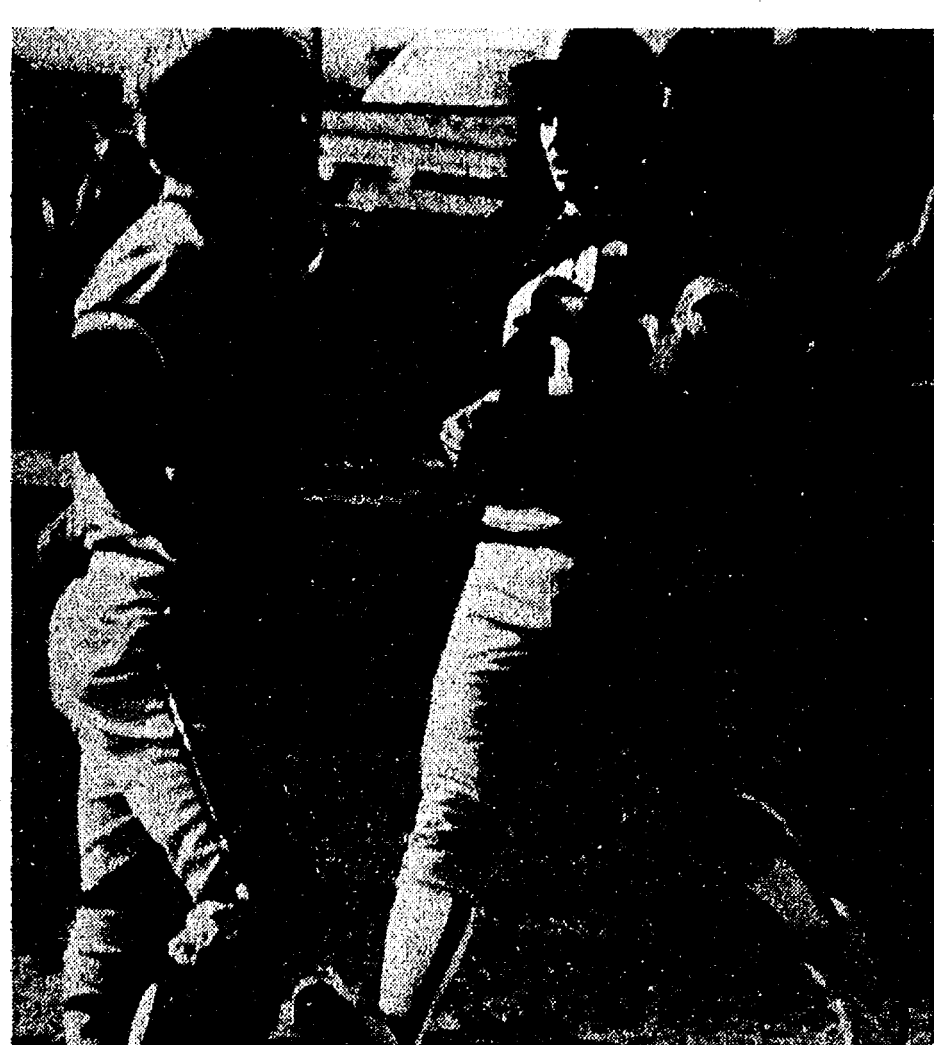

TROTS HOME AFTER TRIPLE: Chelsea's Rod Robeson has been on a hitting rampage, with 10 safeties in his last 15 times at bat. He banged consecutive triples against Tecumseh, and here romps home after a teammate's single brought him in from third.

RON KRULL
CONSTRUCTION
426-2317 - Dexter
BLOCK - BRICK - CONCRETE
EXCAVATING

"Get Ready for Spring"
CALL
KLINK EXCAVATING
for
TOP SOIL - GRAVEL - ASHALT
475-7631

"Let me show you how having one insurance agent can make life simpler than having two or three."
CALL ME.

JERRY ASHBY
102 E. Middle 475-8637

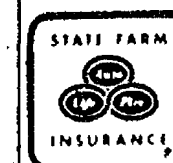

STATE FARM
Insurance Companies
Home Offices:
Bloomington, Illinois

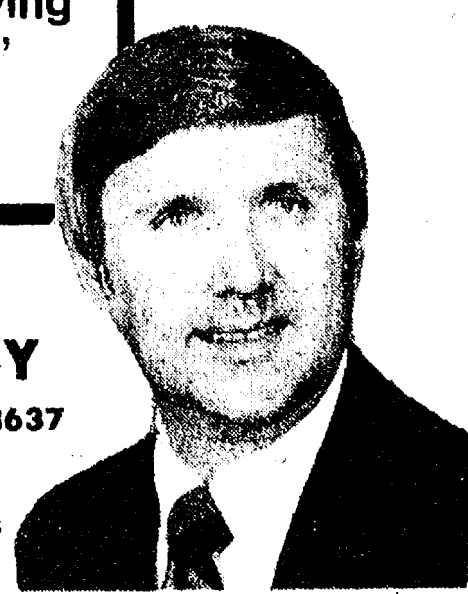

Like a good neighbor, State Farm is there.

MOTHER'S DAY, MAY 8

Give her something really special this year!

GROWING GIFTS—\$1 - \$50

BULBS - STRAWBERRY PLANTS - CLEMATIS
RHODEDENDRON - AZALEA - FLOWERING TREES
SHRUBS - FRUIT TREES

★ GIFT CERTIFICATES ★ Bring Mom and let her choose!

OPEN 7 DAYS A WEEK

McCLEAR'S EVERGREEN NURSERY

11362 TRIST RD., GRASS LAKE

(517) 522-5177

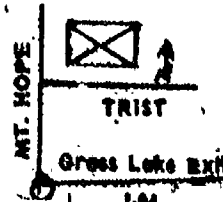

A&L PARTS, INC.
SINCE 1968

MONROE
America Rides Monroe.

BUY ONE MONROE SHOCK, GET THE SECOND FOR 1/2 PRICE.

Here's a great way to save on Monroe Shocks. Buy one Monroe Radial-Matic or Monro-Matic Shock, get the second for 1/2 price. Offer good April 1 - May 31, 1983.

THE BUMP STOPS HERE.
A&L PARTS, INC.
—SERVING SOUTHEAST MICHIGAN FOR 15 YEARS—

Open Saturdays, 8 to 12; Weekdays, 8 to 5
529 S. Main (at north) Ann Arbor 313/665-4411

LIVE BAIT & TACKLE

MINNOWS - WIGGLERS
NITECRAWLERS - LEAF WORMS
MOUSEES - WAY WORMS

An Assortment of Tackle

SUMMER HOURS: 6 a.m. - 10 p.m.
BLUE GILLS
LIVE BAIT & TACKLE

1008 FAHRNER RD.
3 miles west of Chelsea in Sylvan Center

MOTHER'S DAY, MAY 8
Give her something really special this year!

GROWING GIFTS—\$1 - \$50

BULBS - STRAWBERRY PLANTS - CLEMATIS
RHODEDENDRON - AZALEA - FLOWERING TREES
SHRUBS - FRUIT TREES

★ GIFT CERTIFICATES ★ Bring Mom and let her choose!

OPEN 7 DAYS A WEEK

McCLEAR'S EVERGREEN NURSERY

11362 TRIST RD., GRASS LAKE (517) 522-5177



BOWLING

Afternoon Delights League

Standings as of April 25

W	L
Triple Dips	78 57 1/2
Alley Cats	78 57 1/2
Split Seconds	78 57 1/2
Pin Pals	72 64
The Bombers	70 60
White Pines	60 78
Determined	57 78 1/2
External Optimists	57 78 1/2

Games of 125 and over: R. Broughton, 158; D. Martell, 156; A. White, 156; 142; D. Harsh, 145; 145; K. Greenleaf, 170; 157; 154; M. Hansen, 150; 149; 144; K. Bernhardt, 120; S. Navin-McKenzie, 174; 146; J. Early, 161; L. Eldred, 139; C. Gentner, 132; G. Hansen, 130; J. Cole, 130; 229; J. Taroff, 153; 125; A. Holliday, 147; 133; V. Craff, 125; M. Stump, 129; 145; P. Peterson, 171; 158; S. Steele, 162; 164; J. Phipps, 128; 135; L. Sczygiel, 145; 178; E. Good, 126.

Series of 375 and over: R. Broughton, 430; A. White, 453; D. Harsh, 451; K. Greenleaf, 491; M. Hansen, 443; S. Navin-McKenzie, 436; J. Early, 375; L. Eldred, 400; J. Cole, 432; J. Taroff, 396; A. Holliday, 387; P. Peterson, 438; S. Steele, 449; J. Phipps, 382; L. Sczygiel, 437.

Chelsea Lanes Mixed League

Final Standings, April 25

W	L
Rollin in Bowl	148 97
Touch of Class	143 102
Malloy Litho	137 108
MB Racing	136 109
Shaklee	136 109
7-10 Spills	130 115
Ann Arbor Centerless	127 118
Work-A-Holics	126 119
Huron Creek Party Store	123 122
Howlett Hardware	122 123
Speed-A-Print	118 129
Lundy Cadillac	116 129
Os	111 134
Gale's Tool	110 135
Chelsea Sopsra	110 135
Newlyweds	106 137
Village Hair Forum	106 139
TNT	103 143

Men, 475 series and over: W. Steinaway, 514; A. Hawley, 476; A. Torrice, 535; R. Clark, 475; E. Rowe, 524; E. Keizer, 517; F. Boyer, 500; D. Schrotenboer, 491; A. Sias, 534; R. Moffat, 494; R. Whiting, 559; D. Torrice, 553; G. Speer, 524; D. Williams, 498; J. Richmond, 489; R. Liebeck, 486; T. Revill, 487; J. Vogel, 483.

Women, 150 games and over: D. Gale, 168; D. Hawley, 180; J. Buckner, 156; C. Bolzman, 155; L. Bowen, 154; J. Schulze, 160; 184; 158; M. Schrotenboer, 155; 166; T. Schulze, 185; D. Dunbar, 162; K. Blanchard, 170; C. Miller, 159; 180; D. Richmond, 187; L. Behnke, 156; P. Spaulding, 162; B. Behnke, 163; 167; P. Vogel, 151.

Men, 175 games and over: W. Steinaway, 516; A. Torrice, 176; 186; E. Rowe, 177; 187; E. Keizer, 156; A. Sias, 181; M. Bowen, 182; F. Boyer, 196; S. Trachel, 190; A. Sias, 192; R. Whiting, 204; 183; D. Torrice, 186; 190; G. Speer, 185; 194; D. Williams, 201; R. Liebeck, 176; J. Vogel, 197.

Rolling Pin League

Standings as of April 26

W	L
Grinders	83 52 1/2
Coffee Cops	82 54
Troopers	78 59 1/2
Pots	78 59 1/2
Beaters	75 61
Sugar Bowls	71 62
Silverware	71 65
Tea Cops	67 68 1/2
Kookie Kutters	67 73 1/2
Jellyrollers	60 78
Blenders	59 77
Sweet Rolls	57 79
Brooms	55 80 1/2
Happy Cookers	52 84

500 series: P. Poertner, 542; B. Kies, 519; D. Klink, 502; P. Harok, 538.

400 series: S. Seitz, 442; L. Holl, 438; G. Brier, 424; B. Wolfgang, 467; B. Halst, 482; S. Nicola, 450; C. Kleiwaser, 425; C. Ramsey, 448; M. Nadeau, 408; P. Zangara, 450; B. Robinson, 448; M. Ritz, 412; L. Stuewa, 465; G. Klink, 423; G. Clark, 478; C. Williams, 441; D. Horning, 437; H. Ringe, 434; E. Heller, 445; D. Vargo, 401; M. Birtles, 418; M. Stoddard, 418; S. Ringe, 450; P. Wurster, 144; H. Smith, 444; M. Belfau, 412; B. Roberts, 466; J. Pagliarini, 420; S. Bowen, 405; J. Lonskey.

140 games and over: S. Seitz, 147; 169; L. Holl, 167; 154; B. Seitz, 158; 155; G. Brier, 145; 155; P. Poertner, 187; 187; 188; B. Wolfgang, 150; 191; B. Halst, 169; 187; K. Stecker, 147; S. Nicola, 153; 146; 151; C. Kleiwaser, 168; C. Ramsey, 181; B. Van Gorder, 140; M. Nadeau, 152; P. Zangara, 144; 149; 157; B. Robinson, 179; M. Ritz, 150; 144; L. Stuewa, 169; 149; 147; M. Kozminski, 157; G. Klink, 167; B. Kies, 162; 166; 171; D. Klink, 144; 155; 153; G. Clark, 144; 155; 179; C. Williams, 160; 153; D. Horning, 156; 157; H. Ringe, 162; 150; E. Heller, 164; 146; D. Vargo, 168; J. Edick, 153; M. Birtles, 165; M. Stoddard, 167; S. Ringe, 168; 150; P. Wurster, 159; 144; H. Smith, 180; P. Harok, 191; 179; 168; M. Belfau, 149; 142; B. Roberts, 176; 169; J. Pagliarini, 151; R. Musbach, 144; S. Bowen, 143; J. Lonskey, 147; 142.

Senior House League

Final Standings - April 25

W	L
Frank Grohs Chevrolet	80 39
Washtenaw Engineering	77 42
Kilbourn's Trucking	76 43
Parts Peddler	75 44
Richards Precision	69 50
K. of C.	64 55
Freeman Machine	64 55
Thompson's Pizza	60 59
Chelsea Big Boy	57 62
Bauer Builders	56 63
McCalla Feeds	56 63
Steele's Heating	54 65
VPW No. 4076	52 67
Bollinger Sanitation	52 67
Jenex	47 78
Chelsea Lumber	38 81
Deansboro	30 89
T-C Welding	30 89

600 series: J. Harok, 601.

525 series: G. Speer, 548; F. White, 532; J. Hughes, 548; E. Buku, 530; F. Modrzewski, 537; K. Unterbrink, 571; H. McCalla, 550; H. Nabb, 565; L. Freeman, 530; L. Moore, 555; R. Spaulding, 527; M. Poertner, 589; N. Fahrner, 550; D. Alexander, 562; D. Thompson, 570; T. Schulze, 530; D. Kite, 530.

475 games: T. Schulze, 538; D. Thompson, 548; J. Harok, 512; M. Poertner, 566; H. Nabb, 523; G. Speer, 545; J. Hughes, 541.

Chelsea Suburban League

Final Standings

W	L
Discount Tire	157 86
D. D. Dehurring	150 95
Jiffy Market	138 106 1/2
Edwards Jewelry	132 113
Chelsea Assoc. Builders	128 117
Chelsea Lanes	126 118 1/2
Dana P.T.O. Gals	122 123
Pringle Realty	107 138
Ricardo's	105 140
Touch of Class	105 140
Broderick Tower Shell	105 140
Faist-Morrow	103 152

Games of 155 and over: J. Kaiser, 197; R. Alexander, 181; M. Stafford, 171; 186; A. Bohne, 164; 178; J. Schulze, 168; 169; C. Miller, 156; P. Ferry, 185; V. Workman, 155; J. Andarise, 163; 167; D. McCalla, 180; P. Fitzlmons, 172; 168; D. Marshall, 166; 190; E. Clark, 182; M. Ashmore, 186; L. Denman, 154; R. Moody, 179; S. Jordan, 169; E. Schulze, 156; S. Schulze, 165; B. L. Augustinus, 156; 157; K. Powers, 180; K. Tobin, 167; C. Thompson, 167; P. Devulder, 172; K. Gawron, 171; N. Prater, 161; S. Hafner, 162; 155; M. Rush, 160; 181; McGibney, 169; L. Cobb, 183; M. Usher, 162; 172; D. Keizer, 158; 184; R. Harok, 189; D. Collins, 163; 157; M. DeLaTorre, 168; 165; C. Stoffer, 158; R. Musbach, 156; P. Harok, 175; 170; S. Bowen, 163; G. Williamson, 190.

145 series and over: J. Kaiser, 473; A. Bohne, 493; J. Schulze, 483; J. Andarise, 467; P. Fitzlmons, 482; D. Marshall, 466; K. Powers, 475; S. Hafner, 467; L. Cobb, 488; M. Usher, 502; D. Keizer, 482; M. DeLaTorre, 499; P. Harok, 494; S. Bowen, 470; G. Williamson, 466.

Sunday Night Come-Ons

Final Standings - April 24

W	L
R2D2's	77 49
Williams & Walker	74 52
Dynamic 4	73 53
Waterloo Aces	73 53
Whatever	71 55
Larson & Holmes	67 59
Resentor Excavating	67 59
69's	60 60
Farr & Cordell	66 61
Over the Hill Gang	65 61
Lindstrom & Poir	61 65
Roberts & Parker	60 61
R & W	58 68
Pierce St. Pin Splitters	57 69
Village Drunks	56 70
Tevis	54 72
Gutter Grabbers	49 77
Whatchamacallit	44 82

Women, 450 series and over: C. Williams, 484; C. Gude, 453; S. Walz, 544; B. Larson, 454; L. Parker, 465; G. Williamson, 541; M. Roberts, 473.

Women, 180 games and over: J. Kaiser, 194; C. Williams, 166; 197; C. Gude, 164; S. Walz, 168; 173; 203; B. Larson, 165; L. Parker, 169; 180; M. Schauer, 162; G. Williamson, 163; 178; 200; M. Roberts, 187; D. Klink, 164.

Men, 500 series and over: D. Hansen, 545; B. Calkins, 539; J. Shadley, 523; K. Larson, 562; D. Thier, 509; M. Williamson, 510; D. Clouse, 506.

Men, 175 games and over: D. Hansen, 177; 205; B. Calkins, 172; 214; C. Clouse, 196; Dick Seyfried, 177; J. Shadley, 197; K. Norris, 178; H. Holmes, 192; K. Larson, 184; 211; D. Thier, 211; A. Schauer, 178; D. Clouse, 192; Dave Terlikowski, 191; Dave Seyfried, 186.

Tri-City Mixed League

Final Standings - April 29

W	L
Fitzsimons Excavating	155 90
Chelsea Big Boy	154 91
D	154 91
Rod's Roofing	143 102
Williams & Liszyai	142 102 1/2
Lloyd's Auto Body	136 109
Real Ale	130 115
Back Door Party Store	125 120
Universal Car Wash No. 1	119 126
Burnett & Woodcut	117 128
Countryside Builders	117 128
Poxson & Fletcher	112 133
Precision Fab	112 133
J & M Oil	111 134
Edman Service	111 134
Universal Car Wash No. 2	98 147
Alpine Tree Service	96 149
Team No. 6	72 73

Men, 600 series: J. Harok, 666.

Men, 525 series and over: T. Schulze, 537; C. Gipsen, 570; M. Gipsen, 556; D. Buku, 562; N. Jeffrey, 545.

Women, 475 and over series: J. Burnett, 496; D. Keizer, 488; M. J. Gipsen, 480; J. Hafner, 499; J. Harms, 525; T. Ritchie, 516.

Women, 175 and over games: M. Biggs, 177; T. Ritchie, 180; 179; J. Harms, 176; 184; J. Hafner, 179; D. Keizer, 178; K. Lyerla, 178; E. Tindall, 185; S. Williams, 177; H. Fox, 188.

Wednesday Owlets

Standings as of April 27

W	L
Thompson's	84 52
Big Boy No. 1	82 54
Hoblers	78 58 1/2
Country Gals	73 63
Jerry's Paint & Body Shop	71 65
McDonald's	71 65
Laura's Beauty Salon	69 67
Kaiser Excavating	68 68
Big Boy No. 2	65 71
Stuckey's	63 72 1/2
Diamond Glass	62 73 1/2
Arbor Vitae Chiropractic Center	60 75 1/2
Freeman Machine	58 78
Chelsea Lanes	52 83 1/2

Games of 150 and over: A. Burchett, 167; J. Worden, 160; 151; W. Jackson, 160; S. Hartman, 151; M. Ritz, 156; M. Kozminski, 161; L. Hillman, 159; A. Lixey, 163; 175; L. Erickson, 160; 153; G. Beeman, 154; C. Bolzman, 170; D. Bollinger, 160; R. Alexander, 176; G. Liebeck, 154; N. Neff, 165; J. Brinks, 177; 182; L. Bowen, 183; T. Schulze, 190; 157; S. Girard, 166; 153; J. Murphy, 167; 188; B. Bauer, 181; M. McGuire, 159; J. Cavender, 162; R. Koch, 154; T. Trinkle, 158; 170; Z. Zimmerman, 150; W. Kiefer, 157.

Series of 450 and over: A. Lixey, 474; C. Bolzman, 453; B. J. Behnke, 502; T. Schulze, 492; S. Girard, 466; J. Murphy, 497; B. Bauer, 473; T. Trinkle, 474.

Amy Unterbrink

Helpful Hints
High National Rating

Indiana University softball team was still ranked number 1 in the Big Ten as of last week and had moved up in national ranking to 12th.

Amy Unterbrink, the freshman pitcher from Chelsea, and senior Sally Wood have a combined earned run average of .300. Wood is ranked second in the league in ERA and Unterbrink is fifth.

The team is 31-9 over-all and 9-1 in Big Ten play. Their first league loss was to Michigan, 2-1, April 16 in a four-game series.

The Hoosiers are within two games of tying the team's record of 33 wins in a season.

Nite Owl League

Standings as of April 25

W	L
Chelsea Lanes	174 64
Hansen's Sports No. 1	141 97
Spring Agency	128 110
Hansen's Sports No. 2	127 111
Chelsea Lanes	120 118
Broderick Shell	117 121
Unit Packaging	111 126
Print Shop	108 130
Cardinal Seed	105 132
Jodon	102 138
Charles Trinkle & Sons	98 140
Diamond D	97 141

500 series: D. Rowe, 503; Jo Elliott, 506; D. Schablie, 511; H. Pearson, 508; J. Nicola, 508; S. Strock, 510; E. Greenleaf, 548; D. Herman, 568; M. Gipsen, 557; H. Thurkow, 584; D. Beaver, 555; O. Hanan, 520; D. Hansen, 514; A. Sias, 550; R. Pichea, 550; R. Ferry, 529; D. Gerstler, 514.

200 games: Jo Elliott, 214; H. Pearson, 211; D. Herman, 215; H. Thurkow, 207; D. Hansen, 203; A. Sias, 209; R. Ferry, 203; D. Ruhlig, 210.

SERVING SANDWICHES

from 11:00 a.m. till 2:00 a.m. Mon. thru Sat.

BEER & WINE CARRY OUT FOOD CARRY OUT

Open Sunday 12:00 Noon Till 11 p.m.

MARK IV LOUNGE

1180 M-52 Phone 475-1951 Chelsea

SIGN UP NOW

FOR

SUMMER LEAGUES

Leagues Now Forming

MONDAY Men's League
TUESDAY Family League
WEDNESDAY Women's League
THURSDAY Mixed League

All Start at 7 p.m.

OPEN BOWLING HOURS

Sunday	11:30 a.m.-5:30 p.m.
Monday	12 noon-6 p.m., 9 p.m.-12 midnight
Tuesday	9 a.m.-6 p.m.
Wednesday	12 noon-6 p.m., 9 p.m.-12 midnight
Thursday	12 noon-6 p.m., 9 p.m.-2 a.m.
Friday	12 noon-6:30 p.m., 11:30 p.m.-1 a.m.
Saturday	9 a.m.-12 midnight

CHELSEA LANES, Inc.

1180 S. Main St. Ph. 475-8141

The longest golf hole in the world is the 17th hole at a course in North Carolina. It measures 745 yards, and is a par six.

SPORTS NOTES

BY BILL MULLENDORE

Among many other nicknames, they called him the Fowlerville Flash. His real name is Charles Leonard Gehringer, and he unquestionably is the finest baseball player Michigan has ever produced. It could reasonably be argued that he was the best athlete, at his game and position, ever to come from this state.

Gehringer's name is on everybody's list of the half-dozen best second basemen ever to play the game of baseball. He had a lifetime batting average over .325. He won the American League batting championship one year with a mark of .376. He was an infielder without peer. When he made an error, which happened about three times a season, it was news. He played in 13 consecutive All-Star games and batted .500 over the stretch, records which stand to this day.

All of this came to mind a few days ago as I was writing stories about baseball games between Chelsea and Fowlerville.

There wasn't a whole lot to get excited about in those grim years of the Great Depression when I was growing up in Detroit. One of the few bright spots in the bleak picture was the Detroit Tigers, who year after



GEHRINGER IN HIS PRIME: Kathy Osborn sets type for *The Standard and The Leader*, and when she was punching out this week's Sports Notes column recalled that her husband had some old photographs of the Detroit Tigers taken by his father during the 1930's. These two pictures of Charlie Gehringer, one of baseball's all-time great players, were in the collection.

year battled it out with the New York Yankees for the American League pennant. The Yankees usually won in the end, but the Tigers came home first a couple of times, and it was always a close race.

I was lucky. My dad had a job which paid enough money to make it possible for him to buy a couple of 50-cent bleacher seats in old Navin Field every once in awhile, and take me out to the ball game. Not many kids that I grew up with ever got that chance.

There were Tiger heroes aplenty in those years of the 1930's—Hank Greenberg, Mickey Cochrane, Schoolboy Rowe, Goose Goslin, Tommy Bridges and some others—but the best of them all was Charlie Gehringer who played second base as if the position had been invented for him.

Like all great infielders, Gehringer had that cat-quickness to make tough plays look easy. He had a lot of ground to cover. Greenberg had limited range at first base, and Billy Rogell was strong-armed but slow at shortstop. Gehringer took care of the right side of the infield and, when a ground ball went up the middle on the "wrong" side of second, he dashed over and back-handed it, twisting in the air to get leverage for a rifle-throw to first. He handled the ball so fast on the double-play pivot that you had to watch carefully to follow the action. He speared line drives with leaps that I would swear took him 20 feet off the ground if I didn't know better. (Nobody can jump that high, of course, but Gehringer regularly pulled down balls that other second basemen merely waved at as they sailed into right field for base hits.)

There have been many great defensive infielders in the history of baseball, but when you narrow the list to those who were also premiere hitters you can write all their names on a single sheet of paper without crowding it. Gehringer's name belongs very close to the top of that list.

He had an uncanny knack for getting his bat on the ball and hitting it somewhere. He stuck out about as often as he made an error in the field, and may have been the best two-strike hitter the game has ever known. He didn't hit a whole lot of home runs—about 15-20 a season—but he regularly rattled line drives off the fences for doubles and triples.

Gehringer was born with that amazing hand-eye co-ordination which enables a batter to hit with a slim club a 2 1/2-inch projectile thrown at him at upwards of 80 miles per hour—which to me is the most remarkable feat in all of sports.

Gehringer was also a smart hitter. He invariably—well, almost—took a called first strike. When he had conned some pitcher into lobbing one over for that "automatic" strike, Gehringer would jump on the cripple. He got a couple of dozen easy hits that way every season. He wasn't too proud to drop down a bunt when he caught a third baseman playing a bit too deep, and he squeezed out extra hits that way.

After retiring from baseball in 1942, Gehringer went into business in Detroit and has done very well for himself. Still active at age 79, he was quoted in Time magazine a few weeks ago as saying, "We ballplayers do things backwards. First we play, and then we retire and go to work."

Softballers Win Over Dexter In Mercy Game

Bulldog girl softballers had their second straight short game against Dexter Friday at home. Chelsea scored eight runs in the fourth inning to mercy the Dreadnaughts in the top of the fifth, 10-0.

Chelsea's pitching is so good, Bulldog outfielders seldom get to contact the ball unless it's with a bat. Beth Unterbrink had four fine innings with two strike-outs in the second and third. Margie Rawson relieved in the fifth with little warm-up. Joyce Robards was catcher.

The Bulldogs had three league wins total last week by a total run margin of 36-6.

The team plays in the prestigious Dondero Tournament this week-end in Royal Oak. To adapt a cliché, it's a tournament that separates the women from the girls.

A team's performance at Dondero isn't as important as what one does with what one learns there. Chelsea got its two losses of the season last year there, but went on to win the state championship.

In the Friday game, the Dreadnaughts threatened only in the top of the fourth, with two runners on and two outs. Anne Weber, center-fielder, caught a pop fly, which would otherwise have meant some runs, to end the inning.

Four walks combined with a double, two-RBI grounder by Celeste Powell, hits by Weber, Amy Hume, Kim Forner, Beth Unterbrink, and Karen Wilson, and base stealing added up to an eight-run inning.

Rawson, a leftie who is hard to hit, had some trouble in the fifth. The bases were loaded with no outs. Weber caught another fly. Powell and Robards combined for an out at home, and an out was made at first to end the game.

The game between Chelsea and

Tecumseh Girls Bow To Chelsea

Bulldog softballers mercied Tecumseh in the fifth inning to end the game, 12-0, April 27 away.

Chelsea had one run in the first inning, but had troubles with Janet Humphries' "lobbells," pitches to the knees that are so slow they are difficult to hit, until the fifth inning.

The Bulldogs got one run with two outs in the fifth inning, and "the roof caved in" on Tecumseh, said Bulldog coach Charlie Waller.

Suddenly the lobbells weren't working, but Chelsea could hit the reliever even better. Tecumseh did not score in the bottom of the fifth, so the game was over. The mercy rule is 10 runs.

Donna Popovich, winning pitcher, had nine strike-outs and no bases on balls. Lisa Beeman was catcher.

Popovich's pitching "dominated" the game, said Waller. Tecumseh had only one hit. Outs came on pop flies and easy grounders.

Key hits were Cathy Doll's and Beth Unterbrink's two RBIs each. Amy Hume had two hits and three RBIs, and Jane Verway, three walks and one hit, a bunt single.

Bulldog Softball Team Rallies To Beat Saline

A seven-run outburst in the fourth inning was the key to Chelsea's girls softball team's 14-6 win over Saline April 25 at home.

The Bulldogs were behind, 5-4, in the top of the fourth, but the Saline defense had a bad fourth inning, making most of their six errors

Track Team Undefeated With Wins Over Both Dexter, Milan

Chelsea High's boys track team will take a perfect dual meet record into its showdown clash with Lincoln at Milan beginning at 6 o'clock Thursday evening. (Lincoln, like Chelsea, does not have a usable track and has to hold all its meets at other schools.)

The Bulldogs ran their season record to 5-0 and 3-0 in the Southeastern Conference — with victories over Dexter (91-41) and Milan (76-46) last week.

"Our biggest challenge of the season so far definitely is this week's meet with Lincoln," Chelsea coach Pat Clerke said. "They are strong over-all, and especially in events where we are not strong. We can win if we can get top performances from everybody. Second and third-place finishes in several events will decide it."

Last Tuesday the Bulldogs defeated a Dexter team which was handicapped by injuries and so did not make as good a showing as it might have otherwise. "They were hurting, and we ran fairly well," Clarke summed up.

Double winners for the Bulldogs included Kevin Richardson, 100- and 200-meter dashes; Mike Hintzen, shot put and 300-meter low hurdles, and Mark Brosnan, 800- and 1,600-meter runs.

Allen Cole turned in his lifetime best efforts in the 3,200 meter run, which he won, and the 1,600 meter, in which he finished just one second behind Brosnan.

Clarke was not at all happy about the Milan meet, even though his team won it. "We were about as flat as we could be," he said. "Milan ran very well, and had it not been for clutch efforts by some of our seniors, we would have lost."

Clarke named Brosnan, Hintzen, Matt McCallum, Eric Buckberry and Richardson as the seniors who made the difference. He was especially complimentary of Richardson's win in the 220-yard dash which secured the victory for Chelsea.

The meet score was erroneously reported as 71-61 in the other local news media. Chelsea was awarded a victory in the meet-ending mile relay after a Milan runner was disqualified for going off the track and taking a shortcut through the infield to pass a Bulldog baton-carrier.

Chelsea place-winners and first-place times in the Dexter meet included:

110-meter high hurdles — McCallum first, :15.8; Hintzen second.

100-meter dash — Richardson first, :11.8; David Wojcicki second.

300-meter low hurdles — Hintzen first, :39.6; McCallum second, Mary Spayd third (a sweep).

200-meter dash — Richardson first, :23.5; Randy Krichbaum second, Russel Harris third (a sweep).

1,600-meter run — Brosnan first, 4:39.9; Cole second.

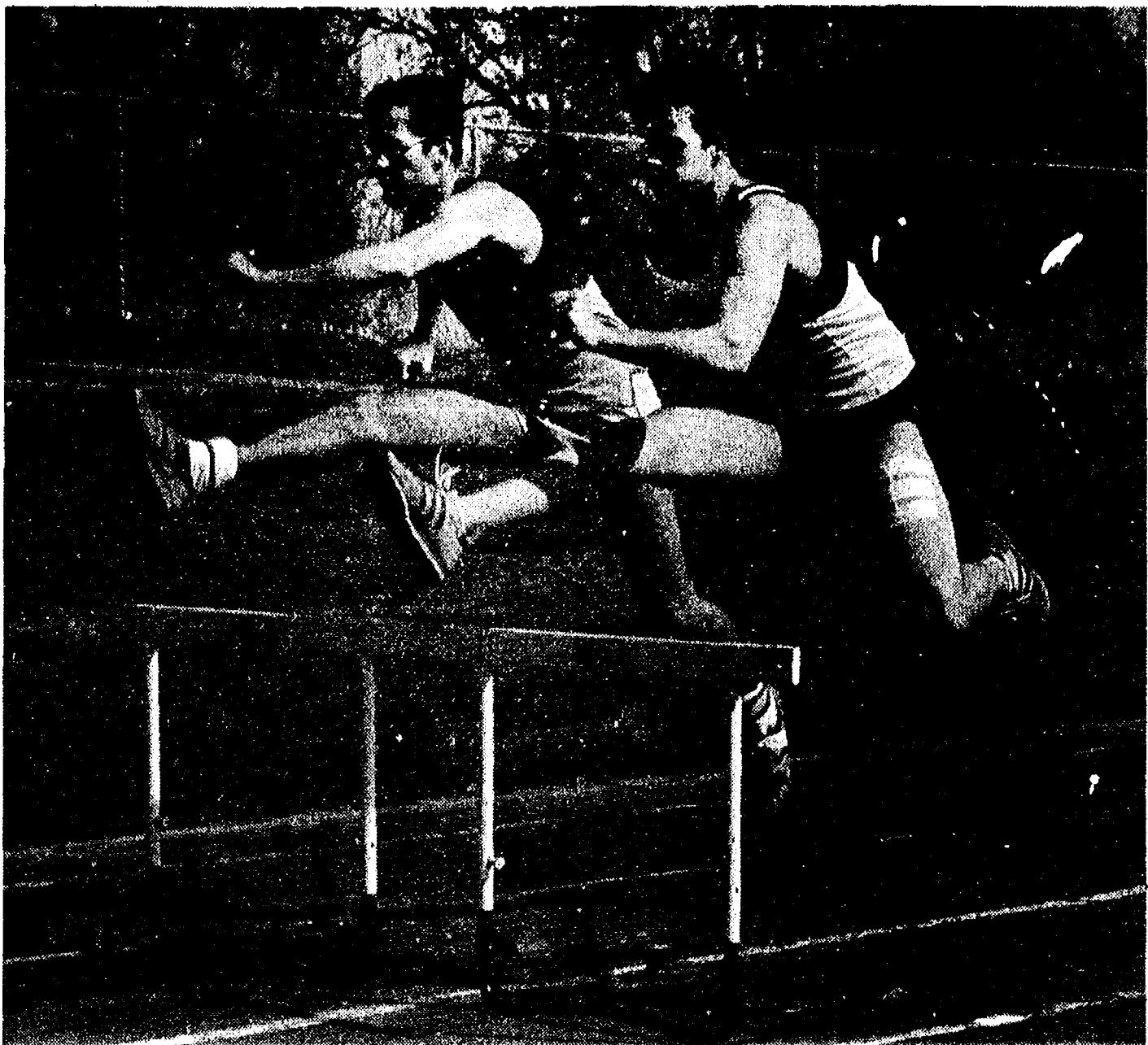

RIGHT TOGETHER: Chelsea hurdlers Matt McCallum and Mike Hintzen could be identical twins as far as their form is concerned as they clear hurdles side by side. Both have been mainstays of the Bulldog track team this spring.

400-meter dash — Scott Cooper first, :54.3.

3,200-meter run — Cole first, 10:20.8; Jared Bradley third.

800-meter run — Brosnan first, 2:05.6.

400-meter relay — Chelsea (Dan Fenton, Wojcicki, Richardson, Krichbaum) first, :45.

1,600-meter relay — Chelsea (Hintzen, Cooper, Kyle Kemmish, Brosnan), 3:37.7.

Shot put — Hintzen first, 41' 7 3/4"; Gar DeYoe third.

Pole vault — Buckberry first,

12'; Ed Brosnan second.

Discus — DeYoe second, Rob

Long third.

Long jump — Cooper second.

High jump — Krichbaum tied

for second.

Chelsea place-winners and

first-place times in the Milan

meet included:

(Note that the running times in

the two meets are not com-

parable because Dexter has a

metric track and Milan a

quarter-mile track, and the

distances are different.)

120-yard high hurdles — Mc-

Callum first, :15.7; Spayd third.

100-yard dash — Richardson

second.

330-yard low hurdles — Mc-

Callum second, Spayd third.

220-yard dash — Richardson

first, :23.7.

Mile run — Brosnan first,

4:50.3; Cole second.

440-yard dash — Cooper third.

Two-mile run — Cole first,

10:39.7; Tim Bowdish second.

Bradley third (a sweep).

880-yard run — Brosnan first,

2:06.8; Steve Hunn third.

440-yard relay — Chelsea (Fen-

ton, Wojcicki, Richardson,

Krichbaum) first, :45.9.

Mile relay — Chelsea (Cooper,

Frank Waller, Jason Pierson,

Greg Buckberry) first, 3:48.7.

High jump — Waller third.

Long jump — McCallum sec-

ond.

Shot put — Hintzen second.

Pole vault — Eric Buckberry

first, 10' 6"; Darin Rowe second.

Discus — Hintzen second

DeYoe third.

Chelsea's mile relay quartet of

Richardson, McCallum, Scott

Cooper and Mark Brosnan came

home sixth in 3:36.9.

Girls Track Team Sixth In Invitational

Bulldog girls track team took eighth with 29 points at the Mason Invitational April 28.

Mason won the meet with 122 points. Other teams in the top five were St. Johns, 71; Eaton Rapids, 53; Northwest, 42; and Holt, 39.

Most of the 19 Bulldogs competing had their best times, said coach Bill Bainton. The exchanges in the 880 relay were very good.

The mile relay ran in the slow heat, he said, but ran well enough against themselves to place.

Bulldog medal winners were Amy Wolfgang, second, 330 hurdles, 50.5; Sandra Frame, third, two-mile, 12:00.22; and the 880 relay of Carol Warren, Carolyn Chandler, Wolfgang and Laura Damm, third, 1:53.8.

Other Chelsea placers were Sue Young, long jump, fifth, 14' 8"; Frame, two-mile, sixth, 5:38.8; Warren, fifth, 440, 1:04.5; and the mile relay of Young, Warren, Wolfgang, and Damm, fourth, 4:23.5.

Frame's times set new senior records, which she had just broken April 26 against Dexter.

Stephanie Roberts ran her best 880 time by almost six seconds. Mary Ann Richardson and Kim Collins both broke 13-minutes in the two-mile.

Meets this week are against Lincoln at Milan Thursday and against Michigan Center, Saturday, away.

High Jumpers Sweep Event for Girls Meet

A 1-2 sweep in the high jump was the high point in Chelsea girls track team's 79-44 loss to Milan April 28 away.

Sharon Glassford won the event, 4' 10". Carol Warren jumped the same height, but was second on misses. Both had sore legs, so coach Bill Bainton stopped them at that height, instead of continuing with a higher bar. The school record is 5' 1/4".

By the time the meet began, it was no longer raining, but it was very cold, said Bainton, which affected performances.

Other Bulldog wins went to Sandra Frame, the mile (This was a yards meet, instead of metric), 5:46.7; Amy Wolfgang, 330 hurdles, :52.6; and the 440 relay team of Carolyn Chandler, Christie Favors, Shanda Friday and Paula Kuzon, :58.2.

Manchester Boat, Canoe Race Slated

The annual Boat & Canoe Race will be held on the River Raisin in Manchester, Sunday, May 15, beginning at 1 p.m.

Again this year, will be featured the sprint race near the Main Street Bridge.

Rules and entries are available at the Gamble Store in Manchester. Entries close on Saturday, May 14, at 4 p.m.

Placing second were Warren, 440; Sue Oesterle, shot put; Chandler, 220; Wendy Wolfgang, 880; and Kim Collins, two-mile.

Thirds went to Glassford, shot put; W. Wolfgang, mile; Laura Damm, 440; Stephanie Roberts, 880; Friday, 220; and Mary Ann Richardson, two-mile.

Girls Track Team Loses To Dexter

Chelsea girls track team lost to Dexter, 95 1/2-27 1/2, April 26 at Dexter.

The Bulldogs had several season-best times, said coach Bill Bainton, but Dexter, a much improved team, ran well.

Dexter swept all three places in the 1600 meters, although four Chelsea runners had times that would have done well in past years, said Bainton.

Chelsea had two firsts, Sue Young in the long jump, 15' 1/2", and Sandra Frame in the 3200 meters, 12:08.9.

Seconds went to Carol Warren in the high jump; Amy Wolfgang, 300 hurdles; Wendy Wolfgang, 800; and Young, 200.

Placing third were Sue Oesterle, shot put; Young, 100; Laura Damm, 400; Carolyn Chandler, 200; and Mary Ann Richardson, 3200.

Always Open. Never Closed.

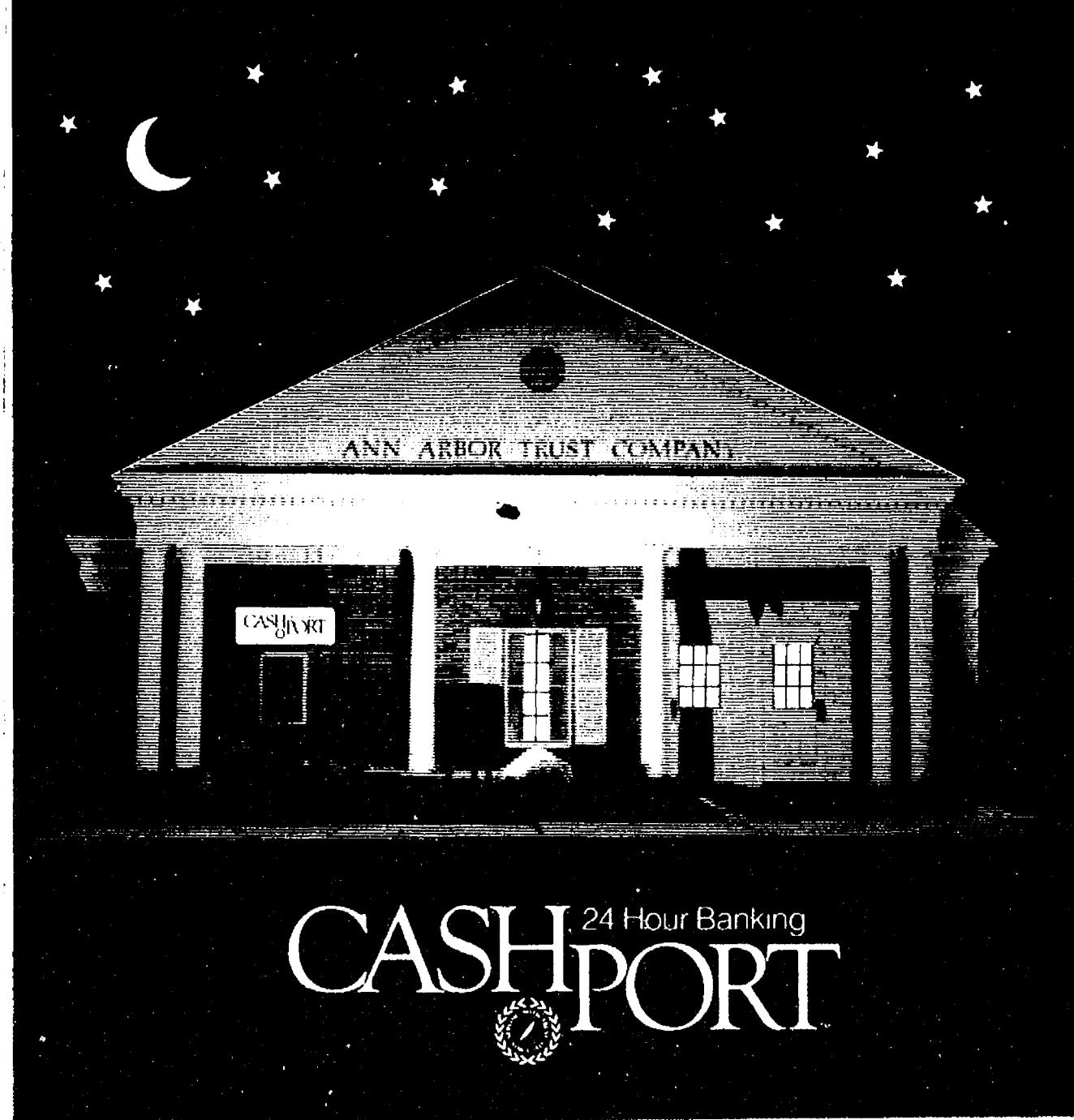

Now, you can take care of your banking needs at your convenience.

Gone are the days of waiting in line on your lunch hour or hurrying to get to the bank before it closes.

And, you don't have to worry about running out of cash on weekends or holidays.

CashPort. Always open. Never closed. Your private passport to 24 hour banking.

ANN ARBOR TRUST

Member FDIC

24 Hour Banking has come to Chelsea!

...now, do your banking anytime you want.

CASHPORT 1478 Chelsea-Manchester Road CashPort machine located in front of building

Jal Indian Arts MONTH-O-MAY

— SALE —

NOW THRU MAY 29

25% off

AMERICAN INDIAN
HANDCRAFTED
JEWELRY

10% off

CARLSON
COLLECTOR
DOLLS

50% off

POTTERY
AND
SAND PAINTINGS

FREE DRAWING FOR A \$100.00 CARLSON DOLL.
WINNING NAME TO BE DRAWN AT 5:00 P.M. ON MAY 29.

90 Day Layaway

PERMANENT STORE HOURS

NOON TO FIVE - WEDNESDAY THRU SUNDAY
CLOSED MONDAY & TUESDAY

929 South Main - Chelsea, Michigan
PHONE: 313/475-9453

OUT IN THE OPEN

By BILL MULLENDORE



Sometimes in the newspapering business you have to ask a question that you would rather not ask, because you already know the answer and would rather not hear it.

That mixed-up sentence describes how I felt when I learned for sure that the Sylvan and Portage ponds in the Waterloo Recreation Area are no longer trout ponds. I suspected that but had to confirm it and when Ken Dodge, the fish biologist at the Department of Natural Resources district office in Jackson, told me that it was indeed so, a little something went out of my life.

I can't claim originality for the expression that "You can't go home again" (Thomas Wolfe wrote it first), but I can sympathize with the sentiments that the sentence suggests. Returning to Washtenaw county after an absence of 18 years, I have found so much changed and different that I am having great difficulty adjusting to the "newness" of things. The knowledge that there are no longer trout to be fished for at Sylvan and Portage ponds is one more in a series of shocks that I have had to absorb and accept. After awhile, one wants to wave his arms and scream, "Doesn't ANYTHING ever stay the same?"

The three little Sylvan ponds off McClure Rd. in Lyndon township and the bigger Portage pond south of Seymour Rd. in Jackson county never were all that much, really. They were stocked with a few hundred hatchery reared trout every spring before the season opened; and you could go try to catch them if you wanted to. It was almost a pure exercise in "fishing for fun," the first of its kind in Michigan. You had to use flies and could keep two 10-inches-or-better trout

if you felt you had to take something home to convince your wife that you had indeed gone fishing and hadn't been off boondoggling after blondes in a bar.

The trout weren't all that good to eat, and it was much more fun to release them so that they might be caught again on a later day. If you came home smelling "fishy," your spouse would likely accept your story of having been fishing. It helped to lug a pair of wet, muddy, weed-stained waders through the front door.

The great thing that the ponds offered was an opportunity to fish for trout close to home under conditions which at least remotely resembled those "up north." The experience wasn't the same, of course, but it was near enough that you could accept it as a reasonable facsimile of the real thing.

Early in my trout fishing life I learned that northern Michigan weather cannot be trusted until at least the first of June, let alone the last weekend in April. Scarcities of both money and vacation time made it sensible to wait for mid-season and a decent chance of success before venturing northward.

I opened a good many trout seasons at the Waterloo ponds and found out, among other things, that the weather on the last Saturday in April isn't all that trustworthy around here, either. One memory that sticks in my mind is casting into a sleet storm that swept over Portage pond at dawn, and wading ashore every 15 minutes to warm up and bite the ice out of my rod guides. It was one of those fishing days that you remember not for what you caught (which in this instance was nothing) but for the experience of having survived it.

There were some great days, too. One early morning I hooked and landed a 20-inch, three-pound brown in Portage pond, the largest trout I had ever caught on a fly up to that time in my fishing life, my first trophy trout. That one went home with me.

Usually, the fishing was pretty easy during the first few days of the season, but the trout that survived smartened up in a hurry. After having been caught and put back two or three times, the fish became very sophisticated in selecting between edible insects and imitations.

I recall standing hip-deep in

lower Sylvan pond one evening with trout rising all around me, feeding so fast that their surface splashes looked like the pitter of rain. I changed flies, lengthened leaders, tied on ever-finer tippets until I wound up casting a 14-foot length of monofilament tapered to 7X with a size 24 brown nymph on the end. (For the uninitiated, 7X nylon has a breaking strength of less than half a pound, a fly tied on a 24 hook is so small that you can barely see it, and a 14-foot leader is a diabolical thing to cast.) I finally caught a smallish trout. It was one of the great triumphs of my angling career.

Those are some of the experiences that memories are made of. It grieves me to know that the Waterloo trout ponds have passed out of the picture, victims of a time process which caused them to silt up and fill in to the point where they can no longer support trout even though their water quality is still good.

I share Dodge's hope that the DNR will some day have a windfall of money and be able to afford dredging the ponds. That is probably a forlorn hope. In 18 years of working for the DNR I never knew a time when there was any loose change lying around for such marginal projects as cleaning out the Sylvan and Portage trout ponds. Considering all the management programs that the fisheries division is responsible for, reestablishing trout fishing in the Waterloo ponds has to have a very low priority.

Still, one remembers—and hopes.

Don Schrottenboer Wins Siena Heights Student Award

Don Schrottenboer, a junior at Siena Heights College in Adrian, has won the school's Hotel, Restaurant and Institutional Management Student of the Year Award. He received the award at an honors ceremony held April 29.

Don will be receiving his associate degree in Hotel and Restaurant Management at the end of this school year and intends to continue for his Bachelor's Degree at Siena.

He is the son of Roger and the late Donna Schrottenboer of Chelsea.

Tennis Team Loses To Gabriel Richard

Bulldog boys tennis team lost, 5-2, to Gabriel Richard, one of their toughest competitors, April 25 at home.

The match against Columbia Central later in the week was rained out. The match against Howell Friday was one of those scheduling bloopers when both teams think they have a home match. The Chelsea team held a scrimmage among themselves instead.

In the Gabriel Richard match, the Bulldogs' strength was at doubles again, said coach Terry Schreiner. The number one doubles team was missing a partner due to disciplinary measures. Damon Mark teamed up with Mark Henson, and they lost, giving that team a 2-1 over-all record.

The second doubles team of Thom Schumann and Kurt Eisenbeiser won their match easily, 6-3, 6-1. Craig Hinz and Greg Markle, third doubles, won in three, 6-1, 6-7, 6-2.

Mike Reid played well in singles but lost to Chris Anhart, 6-0, 6-2. Bill Merkel lost to Ivan Ramirez, 6-4, 6-0. Rob Moore lost to Matt Martin, 6-0, 6-0, and Steve Worthing made a good showing but lost to Wendell Barron, 6-0, 6-3.

Junior varsity teams of Brett Knickerbocker and David Bareis won their pro-set, 8-6, and Matt Grau and William van Reesema were leading, 6-5, when the match was called.

The Bulldogs' only home match this week is at 4 p.m. Thursday, May 5. They play in the eight-team Saline Invitational Saturday, May 7 at the Liberty Rac-

quet Club, 2975 W. Liberty Rd., Ann Arbor.

Other teams at that tournament are Allen Park, Ecorse, Hartland, Novi, Pinckney, Saline and Woodhaven.

Strawberry Festival Slated May 15

The 1983 Strawberry Festival has announced registration for the second annual Strawberry Festival Quilting Contest. This year's contest, has various prize categories for both older adults and younger people and for individuals and groups. The categories include antique quilts and miniatures.

Contestants are to register by May 12 by calling Lucinda Stevens at Burns Park Senior Center, 769-5911 or the Ann Arbor Recreation Department at 994-2326.

The 1983 Strawberry Festival will be held on May 15 at Pioneer High school in Ann Arbor. The Festival is held to honor older Americans during May which is the presidentially proclaimed Older American's Month, to provide a social event for the intermingling of older and younger adults and to raise funds to benefit agencies serving the elderly in Washtenaw county. The three agencies to receive the proceeds from the 1983 Strawberry Festival are Whitmore Lake Council on Aging, Washtenaw Adult Day Center and the Retired Senior Volunteer Program (RSVP).

For more information about the 1983 Strawberry Festival call the Washtenaw County Council on Aging at 665-3625.

Please Notify Us In Advance of Any Change in Address

LAST DAY OF REGISTRATION SCHOOL ELECTION

Notice of Last Day of Registration of the Electors of CHELSEA SCHOOL DISTRICT Washtenaw and Jackson Counties, Michigan

TO THE ELECTORS OF THE SCHOOL DISTRICT:

Please Take Notice that the Annual School Election of the School District will be held on **MONDAY, JUNE 13, 1983**

The last day on which persons may register with the appropriate City or Township Clerks, in order to be eligible to vote at the Annual School Election called to be held on Monday, June 13, 1983 is

MONDAY, MAY 16, 1983

Persons registering after 5:00 o'clock, p.m., on Monday, May 16, 1983, are not eligible to vote at the Annual School Election.

Persons planning to register with the respective city or township clerks must ascertain the days and hours on which the clerks' offices are open for registration.

This Notice is given by order of the Board of Education.

ARTHUR E. DILS
Secretary, Board of Education



FOUR GENERATIONS of the Steinau family are shown in this photograph taken several weeks ago. The baby is Melissa Anne Steinau, and she is held by her great-grandmother, Alice Foster Moore Ruble of Lansing and formerly of Chelsea. Her father is Kris W. Steinau of Dallas, Tex., and her grandmother is Anne Steinau of Chelsea.

NOTICE OF PUBLIC HEARING

The Lima Township Planning Commission will hold a Public Hearing Tuesday, May 10, 1983, at 8:00 P.M. at the Lima Township Hall, 11452 Jackson Road, Dexter, to hear the request of Edwin J. Coy, 8825 Trinkle Road, Dexter, to amend Section 3.04.A of the Lima Township Zoning Ordinance.

Documents may be reviewed at the office of the Township Clerk, 10411 Chelsea-Dexter Road, Dexter, during regular business hours.

LIMA TOWNSHIP PLANNING COMMISSION

Miriam C. Klemer, Secretary

CONSOLIDATED REPORT OF CONDITION OF Ann Arbor Trust Company

of Ann Arbor, County of Washtenaw, Michigan at the close of business on March 31, 1983. Published in response to call made by Comptroller of the Currency, under title 12, United States Code, Section 161, State Charter number 853.

ASSETS	
Cash and due from depository institutions	\$ 9,441,000
U. S. Treasury securities	12,587,000
Obligations of other U. S. Government agencies and corporations	4,224,000
Obligations of States and political subdivisions in the United States	12,174,000
Other bonds, notes, and debentures	2,009,000
Federal funds sold and securities purchased under agreements to resell	10,600,000
a. Loans, Total (excluding unearned income)	\$71,159,000
b. Less: Allowance for possible loan losses	553,000
c. Loans, Net	70,606,000
Bank premises, furniture and fixtures, and other assets representing bank premises	4,187,000
Real estate owned other than bank premises	197,000
Other assets	2,954,000
TOTAL ASSETS	\$128,979,000

LIABILITIES	
Demand deposits of individuals, partnerships, and corporations	\$ 27,366,000
Time and savings deposits of individuals, partnerships, and corporations	74,733,000
Deposits of United States Government	691,000
Deposits of States and political subdivisions in the United States	15,461,000
Deposits of commercial banks	45,000
Certified and officers' checks	1,123,000
TOTAL DEPOSITS	\$119,419,000
a. Total demand deposits	\$29,702,000
b. Total time and savings deposits	89,717,000
Mortgage indebtedness and liability for capitalized leases	225,000
Other liabilities	1,281,000
TOTAL LIABILITIES	\$120,925,000

EQUITY CAPITAL	
Common Stock: \$10 par value	\$2,100,000
Shares Authorized	215,900
Shares Outstanding	209,992
Surplus	3,400,000
Undivided profits	2,554,000
TOTAL EQUITY CAPITAL	\$ 8,054,000

TOTAL LIABILITIES AND EQUITY CAPITAL \$128,979,000

MEMORANDA	
Standby letters of credit, total	2,538,000
Time certificates of deposit in denominations of \$100,000 or more	\$ 3,702,000
Other time deposits in amounts of \$100,000 or more	15,152,000
Average for calendar month ending with report date:	
Cash and due from depository institutions	8,688,000
Federal funds sold and securities purchased under agreements to resell	5,906,000
Total loans	66,020,000
Time certificates of deposit in denominations of \$100,000 or more	24,745,000
Total deposits	112,544,000
Federal funds purchased and securities sold under agreements to repurchase	135,000
Total assets	\$121,682,000

I, Donald J. Chadwick, Comptroller, of the above-named bank do hereby declare that this Report of Condition (including the supporting schedules) has been prepared in conformance with the instructions and is true to the best of my knowledge and belief.

Donald J. Chadwick
We, the undersigned directors, attest to the correctness of this Report of Condition (including the supporting schedules) and declare that it has been examined by us and to the best of our knowledge and belief has been prepared in conformance with the instructions and is true and correct.

George H. Cress
Richard A. Ware
Howard J. Cooper

March 31, 1983

CASE Going Strong!

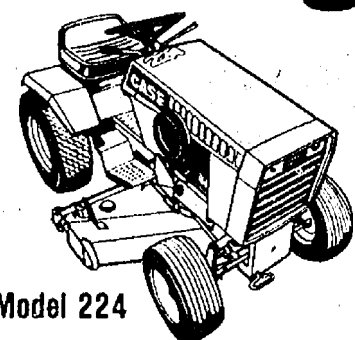

Model 224

Pick your power 8 to 18 horsepower

Case makes tough tractors. Case is HYDRAV® power. Case builds rugged attachments. Case keeps going strong season after season.

Mon.-Fri.
9 to 6
Sat., 9-2

case
HURON VALLEY GARDEN CENTER
5024 Jackson Rd., Ann Arbor
Ph. 662-6714

JV Softball Team Wins 3 in Week

Bulldog junior varsity girls softball team merced two teams (game stopped after one team ahead by 10 runs) and won another game by nine runs for a rather nice week.

Chelsea shut-out Dexter, 12-0, April 29 away. Chris DeFant, starting pitcher, had 11 strike-outs and walked four. Dexter had one hit against her. Chandy Hurd, reliever, had one strike-out.

Chelsea had four runs in the first inning; one, third, four, fourth; and three runs in the fifth. Jenny Cattell and Chris DeFant had one hit each; Dexter walked eight Bulldog batters.

Kelly Hawker, pitcher in the

10-1 win over Saline April 25 away, struck out 17, had two walks and gave up one hit. Her control was "top-notch," said coach Bill Wescott.

Bulldog hitting was also good. Cattell had two singles; Laura Anderson, a double and a single; and DeFant, a double and single.

Chelsea scored two runs in the first, second and third innings and four runs in the sixth. The Hornets got their sole hit in the sixth on a fielding error.

Chelsea merced Tecumseh, 18-5, in five innings April 27 at home. Hawker, pitcher, had nine strike-outs and walked 11.

Tecumseh led, 5-4, at the top of the fourth inning, but Chelsea scored 14 runs in the bottom of that inning with the help of Tecumseh errors.

Michelle Easton had a triple; Cattell and Anderson, a double and single each; and Sarah Comeau, two hits.

The game against Brighton Saturday and the make-up with Fowlerville Thursday were both rained out. Home game this week is against Lincoln at 4:30 p.m. Friday, May 6.

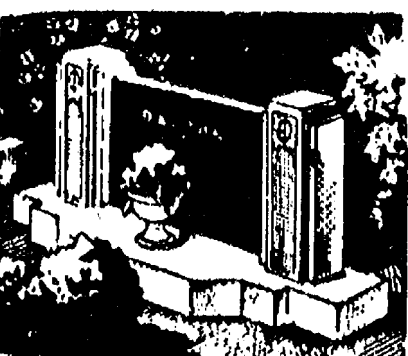

MAUSOLEUMS ★ MONUMENTS
BRONZE TABLETS ★ MARKERS

BECKER MEMORIALS
6033 Jackson Road
ANN ARBOR, MICHIGAN

FOR PROFIT

FEED

See us for feed needs!

Feed Formulas Tested, Proved To Get Results

Extra proteins, vitamins and minerals in proper balance, scientifically blended, make our feeds real profit producers for you.

Farmers' Supply Co.
Phone 475-1777

Ads
Taken
Until
10 a.m.
Monday

PUT IT IN THE WANT ADS FOR RESULTS

Just
Phone
475-1371

Automotive

Palmer Motors

Since April
1912

Buy With Confidence

1973 PLYMOUTH SATILITE
2-dr. 1 owner.
1975 DODGE DART 2-door
Super Transportation
1980 CHEVETTE 4-door
Low, low price
1980 PINTO 2-door
Good fuel economy
1977 CHEVETTE MALIBU
Only 35,000 miles

Michigan's Oldest Ford Dealer

1977 MONTE CARLO 2-door
Local One Owner
1978 E250 CARGO VAN
Good Work Van
1978 E250 SUPER VAN
Red & ready
1979 FAIRMONT Wagon
6-cyl. with air
1980 FAIRMONT Wagon
Real gas miser.

BUY...SELL... BROKER...

1979 LTD LANDAU 4-dr.
Locally owned.
1979 IMPALA 2 dr.
Super Sharp
1977 CHEV C-10 4x4
Well below avg. miles
1982 CHEVETTE 2-door
Hatchback, 7,000 miles
1979 CUTLASS SUPREME 2-door
One owner, low miles
1980 COUGAR XR7
20,000 miles.

We Buy Used Cars & Trucks

1983 RANGER Pick-up
Amer. made compact
1980 CUTLASS BROUGHAM
Sharp one-owner
1982 CHEV S10 Pick-up
One owner, sharp
1979 FORD Club Wagon
8 pass., with air
1981 FORD F-150 Pick-up
Auto. with 20,000 miles
1981 GRANADA 2-door
2-tone with air.

Palmer Motors

We Value Our
Reputation
70 Years Proves it!

Display Lot Open
Mon. & Thurs. 8:30
Tues., Wed., Fri. 9:30
Saturday 11:30

CHELSEA

475-1800

475-3650

481f

BODY SHOP

COMPLETE FULL TIME

Estimates Available

PALMER FORD

222 S. Main

475-1301

421f

1971 DODGE — 383 engine, with only
15,000 miles since rebuilt, \$200 or
best offer; 1969 Chrysler Imperial for
parts or whole car. Ph. 475-7857.
x48-2

1977 FORD THUNDERBOLT Town
Landau. Mech. sound, ex. running
condition, \$2,200. Must sell. Call
before 3 p.m. or anytime weekends,
475-3243.

Automotive

1979 MERCURY Monarch 2-dr., 6-cyl.,
auto. p.b., p.s., air cond., vinyl
roof, new Firestone radial tires, no
rust, mint condition, 40,000 actual
miles. \$3,500 or best offer. Ph.
428-9256.

Grohs Chevy

7120 Dexter-Ann Arbor Rd.

1982 CAPRICE 4-DOOR, demo,

loaded.

1981 PLYMOUTH TC3, sun roof.

1981 CHEVETTE 2-door, 4-speed.

1980 CHEVETTE 4-door, 4 speed

1980 SUNBIRD, 4 speed

1980 CITATION 4-dr., air cond.

1980 JEEP CJ5

1980 DODGE D-50 Pickup,

cap. air, automatic

1979 CHEVETTE 4-dr., 4-speed.

1979 MONTE CARLO

1979 MONZA Coupe, sunroof

1979 CHEVY 1/2 ton 4x4

1978 CHRYSLER LeBaron wagon

1978 FORD COURIER Pickup

1978 VOLARE Station Wagon

1978 CHEVY Impala 4-door

1978 LUV Pickup with cap

1977 OLDS Cutlass Wagon

1977 Maverick 4-door, six

1976 CHEVETTE 2-door, 4-speed.

1976 CHRYSLER Cordoba

1973 DATSUN 240Z

Ask for

Fred Klink

or Jeff Grohs

DEXTER-426-4677

Open daily til 6 PM.

Mon. & Wed. til 8 PM

Saturdays 9-1 PM

NATIONAL AUTOFINDERS of Washtenaw Co. BRINGING BUYERS AND SELLERS TOGETHER

1979 FAIRMONT 4-dr. Locally owned
Roomy & comfortable.
1978 BLAZER locally owned.
With air.
1982 PONTIAC J-2000
Sporty auto with 12,000 miles
1982 CUTLASS CIERA 4-door
Save thousands vs. new.
1979 CHAMPION TRANSVAN
19 1/2 feet, with air.

LIST YOUR CAR OR

TRUCK WITH US

NATIONAL AUTOFINDERS

OF WASHTENAW CO.

Licensed Brokers

1445 S. Main

475-3650

475-1800

481f

MERCEDES 250 sedan, 1971, all op-

tions. Looks like new. \$4,000.

475-7757.

1975 DODGE Tradesman van 318,

three-speed, good condition,

\$1,200. 498-2065.

1978 JEEP CJ-10 half-ton pick-up,

Golden Eagle, asking \$3,000.

475-2425.

Farm & Garden

BLACK DIRT AND PEAT — Tested

and proven excellent for lawns,

gardens, flower beds; 6 yards

delivered; \$40. Guaranteed satisfac-

tion. Ph. 428-7784.

GARDENS ROTOTILLED — Ph. 475-

2548.

LAWN MOWING & YARD CARE —

Commercial and residential lawns.

Low rates. Satisfaction guaranteed.

475-9604, ask for Brian.

x50-4

Farm & Garden

GARDENS ROTOTILLED — Ph.
475-9604, ask for Brian.

GARDEN SUPPLIES

BULK GRASS & GARDEN SEEDS
FERTILIZERS
ORTHO PRODUCTS
PEAT MOSS
MILORGANITE
SEED POTATOES
TUBEROUS BEGONIAS
GLADIOLI
DAHLIA
CLIMATIS
ONION SETS
YARD FENCING

CHELSEA HARD- WARE

GRAVEL BANK RUN — excellent, \$25
for 5-yd. load, delivered, Chelsea
area. 475-1080.

POLICHT'S PRODUCE & GREENHOUSE

Vegetable and flower plants.
Home-grown fresh asparagus.
Other fresh vegetables in season.

5650 Stofer Rd.

475-8290

49-2

WANTED — Standing hay, cash paid

in advance. Call 517-764-0700. 481f

RASPBERRY PLANTS — Fresh dug to

order. Red, purple and yellow.

Limited quantities. Order before May

27. Ph. 475-9771.

Recreation Eqpt.

MOBILE HOME, 16x44, 2 or 3 bed-

rooms, stove and refrigerator.

\$2,000. 475-9316.

For Sale

WEDDING STATIONERY — Prospective

brides are invited to see our

complete line of invitations and wed-

ding accessories. The Chelsea Stand-

ard, 300 N. Main. Ph. 475-1371.

BUILDERS

For \$12,600 you can pour your own
basements and other people's too.
Have a complete set of SIMPLEX
POURED WALL FORMS for sale.
Everything you need to go into
business. Call

WEBER HOMES

475-2828

475-2734

441f

WOOD — \$30 a cord, delivered.

Phone (517) 565-3171.

POOL TABLES

and

JUKE BOXES

FOR SALE

Guaranteed

and

Delivered

662-1771

x361f

WOOD FOR SALE, \$30 per face

cord. Free delivery. Call (517)

565-3171.

FUEL TANKS — 1000-gal. \$150.

500-gal. \$100. 240-gal. \$25. Fer-

tilizer tank, 300-gal. \$50. 6-row

cultivator \$150. Hydraulic fertilizer

auger, 14", \$150. Camper top for

pickup, \$100. (517) 851-7549.

49-4

PIZZA CELLO, excellent condition,

\$300. Ph. 475-9297.

48-2

FOR SALE — Sofa, restored antique

caneback, \$250. Ph. 475-2458.

48

TWO LARGE pole buildings and gar-

age. Will sell complete or as

lumber and metal roofing. Chelsea

area, (517) 623-6056.

48

FOR SALE — 350 IH utility tractor

excellent condition, line power,

torque amplifier, mounted 3-16 inch

bottom plow, front-end loader.

Phone (517) 851-8745.

48

JOHN DEERE A, new rubber, runs

good, \$600. 1977 Yamaha 400,

6-speed, runs good, \$500; used

900-20 truck tires and wheels, \$60

each. (517) 596-2580.

48

CASH FOR LAND CONTRACTS & REAL ESTATE LOANS

Any type property anywhere

in Michigan. 24 Hours Call

Free 1 800 292 1550. First

National Accept Co.

MANCHESTER LOCKER PLANT

Ph. (313) 428-7600

319 Morgan St.

Manchester, Mich. 48158

MEAT PROCESSING

CUSTOM SLAUGHTERING

Hogs - Beef - Lambs

RETAIL: Cuts, Sides, Quarters

LOCKER RENTAL

MINIX OFFICE SUPPLY

112 E. Main

Stockbridge

(517)

851-7823

COMPLETE OFFICE SUPPLIES,
FURNITURE & BUSINESS MACHINES
TYPEWRITER REPAIR & SERVICE
ART, DRAFTING & ENGINEERING
SUPPLIES

Subscribe today to The Standard.

Subscribe today to The Standard.

Subscribe today to The Standard.

Subscribe today to The Standard.

Subscribe today to The Standard.

Subscribe today to The Standard.

Subscribe today to The Standard.

Subscribe today to The Standard.

Subscribe today to The Standard.

Subscribe today to The Standard.

Subscribe today to The Standard.

Subscribe today to The Standard.

Subscribe today to The Standard.

Subscribe today to The Standard.

CLASSIFIED ADVERTISING

RATES

Ad Rates:

10 words or less \$1.00

when payment accompanies order

7¢ per word over 10

Card of Thanks & Memoriams

50 words \$2.50

when payment accompanies order

7¢ per word over 50

Add \$1.00 per insertion

if changed.

\$1.00 charge for tear-

sheets and duplicate in-

voice on any ad under

\$5.00.

Deadline for ads in

classified section is noon

Saturday. Copy received

between noon Saturday

and 10 a.m. Monday may

appear under a separate

heading on another page.

Any change or cancella-

tion in advertising made

after noon Saturday may

not appear in that week's

issue.

All advertisers should check their

ad the first week. The Standard

cannot accept responsibility for

errors on ads received by

telephone but will make every ef-

fort to make them appear correct-

ly. Refunds may be made only

when erroneous ad is cancelled

after the first week that it ap-

pears.

For Sale

DEXTER CO-OP NURSERY School's

2nd Annual Sale. 50 families! Fri.

May 6th, 10 a.m. - 3 p.m. at Dexter

Farmer's Market.

x48

SLIDING DOOR UNIT, thermopane,

8 ft., \$250. 475-7324.

x48

U.S.A. BUILDINGS — agricul-

tural—Commercial, full factory

warranty, all steel clear span,

smallest building 80x40x10, largest

70x135x16. 30, 40, 60 widths in

various lengths. Call now.

1-800-482-4242, ext. 540. Must sell

cheap immediately. Will deliver to

building site.

x48

Garage Sale

HILLTOP, INC.

TRADING POST &

SECOND-HAND STORE.

8316 Werkner Rd., Ph. 475-2573

Hours:

MONDAY THRU SUNDAY

10 a.m. to 5 p.m.

Now accepting good, clean

consignments and will buy leftovers

from garage and yard sales.

111f

GARAGE SALE — Thurs., May 5, 1

p.m.-7 p.m., May 6, 9 a.m.-7

p.m., lots of misc. 605 Grant St.

x48

REBEKAH RUMMAGE SALE, May 6, 9

a.m. to 4 p.m., May 7, 9 a.m. to 1

p.m., Longworth Plating. Will accept

good, clean, usable items. For pick-

up call 475-2705 or 475-7483.

48

GARAGE SALE — Large assortment

of accumulation, May 7 only 9-3.

Stop on way to North School</

LITTLE WANT ADS! BIG PLUSES FOR BIG RESULTS!

Washtenaw County's Busy Marketplace . . . Quick, Economical Results . . . Give 'em a try!

Real Estate 5

10-ACRES
BREATH-TAKING VIEW
1-MILE NORTH OF CHELSEA

PERFECT FOR PASSIVE SOLAR CONSTRUCTION. \$25,000 LAND CONTRACT, \$22,000 CASH.

Call Owner, 475-2828

Animals, Pets 6

FOR INFORMATION ABOUT, or to make an appointment with The Humane Society of Huron Valley Spay and Neuter Clinic please phone (313) 662-4365, 10 a.m. to 4 p.m. Monday through Friday.

RED BARN KENNELS Boarding dogs and cats. Call 475-1704. Weekdays 7-9 p.m., all day Saturday, Sunday. x512

PUPPIES Our mother is a registered black German Shepherd; our father is 3/4 German Shepherd, 1/4 Labrador. We are black and tan, five weeks old and looking for good homes. Would you please call 475-7006 and they can tell you all about us. x48-2

FREE to good home. White registered female Samoyak, 2 yrs. old, friendly. Needs country-type surroundings. 1-563-5297. x48

Lost & Found 7

FOR LOST OR FOUND PETS - Phone The Humane Society of Huron Valley at 662-5585 between 11 a.m. and 5 p.m. Sunday through Saturday, closed holidays. 3100 Chetney Hill Rd., Ann Arbor, x381f

Help Wanted 8

VOLUNTEERS NEEDED For Faith In Action. Work one scheduled half day a week or fill-in to answer phones. Call 475-3305 for information. x52-5

Situation Wanted 8a

HOUSE-CLEANING Well established references. Ph. 475-9345 or 475-9759. x48

Babysitter 9

LICENSED BABYSITTER needed for three small children, needed by May 5 in Chelsea area. Ph. 426-4322. x48

BABYSITTING by mother of one-year-old. Full or part time, any age. Call Karen 475-3329. Reasonable. x48-2

BABYSITTING done in my state licensed home. 5 days a week, 10 to 10:30 a.m. to 6 p.m. Call 475-3406 or Linda 52-6

RELIABLE PERSON to care for my three children, 9 a.m. to 3 p.m. weekdays. Prefer sitter have own transportation. Ph. 475-1134. x48-2

Wanted to Rent 10a

MARRIED COUPLE with 7-year-old daughter looking to rent 2 or 3 bedroom home on a lake for year-around residence. Excellent references. Can move immediately. 1-287-4311 collect. x441f

For Rent 11

ROOMS by day, week or month. Excellent for the single man or retiree. Sylvan Hotel, Chelsea, Ph. 475-2911. x311f

FOR RENT Fair Service Center for meetings, parties, wedding receptions, etc. Weekdays or weekends. Contact John Wellnitz, phone 475-1518. x311f

CAR RENTAL by the day, week-end, week or month. Full insurance coverage, low rates. Call Lyle Christwell at Palmer Motor Sales. 475-1301. x251f

FOR RENT Office or commercial space. 920 sq. ft., ready in about 4 weeks. Will customize. Main St., second floor in Chelsea. Front and rear entries. Ample parking. Call Jack Merkell 475-8621. x121f

AMERICAN LEGION HALL Rental \$100-\$175. Ph. Tom Franklin, 475-2280 or 475-9949, evenings and week-ends. x441f

4-BEDROOM HOUSE With fireplace and family room. \$350 monthly. 428-7573. x331f

YEAR AROUND LAKEFRONT, 3.4 bedrooms, furnished, near Chelsea. \$400 mo. beginning September. 665-0538. x441f

FINALLY

a vacancy at School House Apartments, Chelsea's finest two-bedroom apt. Please call 665-0616. x461f

FOR RENT From May 1st. to June 15th. Fully carpeted. On beautiful Clear Lake. \$300 per mo. utilities included. No pets. Call 475-2378 or 475-3227. x50-4

LAKE-FRONT APARTMENT Really nice, 2 bedroom, carpeted, appliances and heat. Married couple. No pets. \$375. Ph. 475-7163. x48-2

SCENIC COUNTRY LIVING Semi-furnished mobile home. Very secluded. Large area. Garden spot. \$250. 428-7558. x501f

UPSTAIRS 3-room apartment, \$225 per month, utilities included. 475-9670. x48

ONE-BEDROOM apartment, small, \$225 includes heat. 475-9840. x48

OLDER DUPLEX 1-bedroom unit with garage. Available immediately. 475-8260. x48

FOR RENT Extra large efficiency with immediate occupancy. \$315.00 mo including all utilities. Days 475-9101, evens 475-1469. x481f

FOR RENT New 1983 23-foot Square motor home. For details call 994-3138. x49-2

IN GREGORY, 2 one-bedroom apartments to rent, one with fireplace, from \$240 a month. (313) 498-2397. x48

LARGE 2-bedroom townhouse apartment, 1,100 square feet. \$250 plus utilities and appliances. Ph. 426-2662. x48

For Rent 11

CHELSEA 1-bedroom apt. \$225 per mo. Includes utilities. 475-9987. x48

Misc. Notices 12

BIRTHDAY NOTICE: Barb Wolfgang turns 40 May 6. x48

ESCAPE into a new relationship. Personal ads of single adults looking to meet someone special. For a free copy, write Dept. CD, Box 1749, Ann Arbor 48106. x48

Bus. Services 13

KIRBY SALES & SERVICE available in Chelsea. Ph. 475-2515. x31f

Norma Jean Smith
Sewing - Alterations
Slipcovers

Ph. (313) 475-8984
PIANO TUNING and repair. Qualified technician. Call Ron Harris, 475-7134. x221f

WORD PROCESSING

COMPUTERIZED and error-free typing. Ideal for resumes, cover letters and term papers. 475-2054. x48-8

WILLIE'S SMALL ENGINE REPAIR

Lawnmowers Repaired
Reasonable Labor Rates

475-7857

DJR WOODCRAFTING Custom hardwood furniture my specialty. Also unusual or built-in items. Call Dan Roberts, 475-3615. x48-2

ALLIANCE

All-occasion party band.
Garry & Lynn Klink
Lory & Gayle Gorton

Phone 475-8516

MICRO-COMPUTER TRAINING and consulting on your equipment in your home or office. Individual instruction by experienced computer teacher/programmer. Call Mike Muha, 475-9805. x48

Carpentry/Construction

BRICK MASON Brick and block work. Fireplaces, chimney repair. Tuck pointing and stone work. Dennis Garen, Ph. 475-2584. x481f

D. R. ANDARIESE

Building & Remodeling

ROUGH & TRIM SERVICE
KITCHENS REMODELED
BASEMENTS FINISHED
GARAGES
ADDITIONS

ALSO
CUSTOM CABINETWORK
AND WOOD TURNING

FREE ESTIMATES
Quality Work at Reasonable Rates
498-2297 or 475-8389

J. R. CARRUTHERS

LICENSED
RESIDENTIAL BUILDER
CUSTOM HOMES
ADDITIONS/FIREPLACES
PATIOS
ROOFING/SIDING REPAIRS

475-7234
CHELSEA

Norval R. Menge

Builder

CUSTOM BUILT HOMES
ADDITIONS, REMODELING
GARAGES AND POLE BARN

We also do
LIGHT HAULING
BACKHOE WORK
GENERAL REPAIRS

all our work fully guaranteed

CALL FOR FREE ESTIMATES

475-1005

CAUDILL & BIEHN

CEMENT WORK
Poured Walls - Floors
Driveways - Walks
Blockwork

EXCAVATING
Septic tanks, Drain fields

Ph. (517) 851-7847
or (517) 596-2582

Bus. Services 13

R. L. BAUER Builders
LICENSED and INSURED
Custom Building
Houses - Garages
Pole Barns
Roofing - Siding
Concrete Work
FREE ESTIMATES

Call 475-1218

RON MONTANGE CONSTRUCTION

Full carpentry services
(rough and finish)
Additions, remodeling and repairs
Replacement Windows
Concrete
Roofing and siding
Cabinets and Formica work
Excavating and trenching

QUALITY WORKMANSHIP
FREE ESTIMATES
475-1080
LICENSED

Broughton Modernization Co.

Siding Specialist

Aluminum or Vinyl
Insulation
Replacement Windows
Storm Windows & doors
Custom Trim
Gutters & Spouts

Free Estimates
475-1626

Dalton & Hastings

Licensed Builders

Custom-Built Homes

Additions - Garages

Roofing - Siding

Pole Barns

QUALITY WORK
FULLY GUARANTEED

FREE ESTIMATES

PH. 475-9394

WILKERSON MASONRY

Commercial - Residential Brick - Block
Fireplaces - Repairs - Stone and Concrete Work. 475-2333. x18-26

BLOCKS, BRICKS and fireplaces, cement work. Licensed and insured. (517) 789-6933. x48-4

Excavating

SAND GRAVEL

KLINK

EXCAVATING

Bullbozer Backhoe
Road Work Basements
Trucking Crane Work
Top Soil Demolition
Drainfield Septic Tank
Trenching 5' up

Industrial, Residential, Commercial
CALL 475-7631

LITTLE WACK EXCAVATING

Basement Drainfields
Bulldozing Digging
Snow Removal Tree Removal

LICENSED AND INSURED

Paul Wackenhut

Ph. 428-8025

Landscaping/Outdoor Maint.

LAWN MAINTENANCE

Building Maintenance

Small Landscaping

Snow Plowing

RICHARD SMITH

475-8984 after 5 p.m.

R & F TREE SERVICE

•TRIMMING •REMOVAL
Free Estimates
Bonded & Insured

Ph. 428-9296

after 3 p.m.

LANDSCAPING

Lawn Maintenance
Complete Landscaping
Sand - Gravel - Topsoil
Sprinkler systems

GREENHILLS LANDSCAPING

475-7637

Repairs/Improvements

ALUMINUM & STEEL WELDING
Repairs and fabrication. Dale Richardson, 475-7462. x62-20

LET GEORGE DO IT!

HOME REPAIR AND MAINTENANCE SERVICE

PHONE 475-8903
GEORGE ELLENWOOD
563 McKinley St.
Chelsea Mich.

PATCHING and PLASTERING. Call 475-7489. x331f

Window Screens Repaired

Reasonable rates

Chelsea Hardware

110 S. Main Ph. 475-1121

FIELDER PAINTING Interior, exterior - Free estimates. Senior Citizen discount. 428-8506. x1-10

ROOFING RESHINGLE & Patchwork
Carpentry, rough and finish. 20 yrs. experience. George Richard Ph. 475-3371. x48-5

Bus. Opportunity 15

OWN YOUR OWN Jean-Sportswear, Infant-Preteen or Ladies Apparel Store. Offering all nationally known brands such as Jordache, Chic, Lee, Levi, Vanderbilt, Calvin Klein, Wrangler over 200 other brands. \$7,900 to \$16,900 includes beginning inventory, attire for one to Fashion Center, training, fixtures, grand opening promotions. Call Mr. Kasecky at (501) 327-8031. x48

Card of Thanks 16

I wish to express my thanks and appreciation to the Rev. Fr. Philip Dupuis, Deacon Richard Cesarz, Veterans of Foreign Wars Post 4076, American Legion Post 31, Disabled American Veterans Chapter 13, Veterans of Foreign Wars Auxiliary, to Post 4076 for serving the dinner. Also, to Chrysler Proving Grounds and all the employees who worked with or knew Byron, all our relatives and friends who helped me in my time of need, and especially John and Gloria Mitchell, for all their help.

Elizabeth Smith
Family of Byron Smith.

CARD OF THANKS

The family of E. J. Mitchell wish to express their thanks and appreciation to all for the cards, visits and care during his recent illness and death. The Huron Valley Ambulance for their quick response, Dr. Steven Yarows, Chelsea Community Hospital and Cedar Knoll. All help, thoughts and prayers were gratefully received.

Leslie Eisenbeiser Family.
John Riedel Family.

CARD OF THANKS

Thanks to all my friends and relatives for all the cards and flowers and other goodies while I was in the hospital. Thanks again.

George Ellenwood.

CARD OF THANKS

Thanks to my relatives, friends and neighbors for their cards, flowers and fruit sent during my stay in the hospital and since I returned home.

Lois Trinkle.

CARD OF THANKS

Thanks to all of my friends and neighbors for their cards, phone calls and visits while I was in the Chelsea Community Hospital. A special thanks to all of the nurses, Dr. Krausse, all of the other doctors and hospital personnel for the good care they gave me. Also thanks to Fr. Balsar and Deacon Cesarz for their visits.

Irwin Young.

In Memoriam 17

IN MEMORIAM

In living memory of James Ray Flint who passed away one year ago, May 1, 1983. When links of life are broken, and loved ones have to part, it leaves a wound that never heals in an ever-aching heart. When evening shades are falling, and I sit alone, to my heart comes a feeling, if you were only home.

Sadly missed by his wife and family

LEGAL NOTICES 18

MORTGAGE SALE-Default having been made in the conditions of a mortgage made by DANIEL J. GODFREY and CAROL M. GODFREY, to Community Bank of Washtenaw County, Michigan, dated the 24th day of May, 1982, and recorded in the office of the Register of Deeds, for the County of Washtenaw and State of Michigan, on the 24th day of May, 1982, in Liber 1838 of Washtenaw County Records, on page 888, on which mortgage there is claimed to be due, at the date hereof the sum of Forty Eight Thousand Sixty Seven and 50/100 Dollars (\$48,067.52), including interest at 8.75% per annum.

Under the power of sale contained in said mortgage and the statute in such case made and provided, notice is hereby given that said mortgage will be foreclosed by a sale of the mortgaged premises, or some part of them, at public vendue, at the West entrance to the County Building in Ann Arbor, Michigan, at 10 o'clock A.M. Local Time, on Thursday, June 16, 1983.

Said premises are situated in the Township of Webster, Washtenaw County, Michigan, and are described as:

Commencing at the North 1/4 corner of Section 13, Town 1 South, Range 5 East, Webster Township, Washtenaw County, Michigan; thence S 88° 16' 45" West 621.81 feet along the north line of said section and the center line of Jennings Road for a Place of Beginning; thence S 1° 21' 50" East 1000.30 feet; then S 44° 47' 45" West 519.91 feet; then N 1° 21' 50" West 1358.09 feet; thence N 88° 16' 45" East 375.00 feet along the north line of said section and the center line of Jennings Road to the Place of Beginning, being part of the Northwest 1/4 of said section, being subject to the rights of the public over the North by 33.0 feet thereof as occupied by Jennings Road.

During the twelve months immediately following the sale, the property may be redeemed.

Dated: May 3, 1983.
Community Bank of Washtenaw.
Mortgagee
Hecht, Buchanan & Cheney
Sixth Floor Frey Building
Grand Rapids, Michigan 49503
May 3-10-17-24-31

MORTGAGE SALE-Default having been made in the terms and conditions of a certain mortgage made by JACK W. HARPER and MARY L. HARPER, husband and wife, of 1105 Paul, Ann Arbor, Michigan 48103, Mortgagee, to MICHIGAN SAVINGS AND LOAN ASSOCIATION, INC., 415 East Huron Street, Ann Arbor, Michigan, Mortgagee, dated the 3rd day of July, 1979, and recorded in the Office of the Register of Deeds, for the County of Washtenaw and State of Michigan, on the 6th day of July, 1979, in Liber 1715 of Washtenaw County Records, on pages 715-718, on which mortgage there is claimed to be due, at the date of this notice, for principal and interest, the sum of Fifty-Six Thousand Seven Hundred Twenty-Eight and 45/100 (\$56,728.45) Dollars;

And no suit or proceedings at law or in equity having been instituted to recover the debt secured by said mortgage or any part thereof. Now, Therefore, by virtue of the power of sale contained in said mortgage, and pursuant to the statute of the State of Michigan in such case made and provided, notice is hereby given that on Thursday, the 2nd day of June, 1983, at 10:00 o'clock A.M. Local Time, said mortgage will be foreclosed by a sale at public auction, to the highest bidder, immediately inside the westerly entrance to the County Building in Ann Arbor, Michigan, of the premises described in said mortgage, or so much thereof as may be necessary to pay the amount due, as aforesaid, on said mortgage, with the interest thereon at thirteen per cent (13%) per annum, and all legal costs and expenses, including the attorney fees allowed by law, and also any sum or sums which may be paid by the undersigned, necessary to protect its interest in the premises. Which said premises are described as follows:

All that certain piece or parcel of land situate in the City of Ann Arbor, in the County of Washtenaw and State of Michigan, and described as follows, to-wit: The South 48 feet of Lot 12, and the North 2 feet of Lot 13, A. Tenbrook's Addition to the City of Ann Arbor, as recorded in Liber 78 of Deeds, Page 190, Washtenaw County Records. (528 Walnut)

During the six months immediately following the sale, the property may be redeemed.

Dated at Ann Arbor, Michigan, April 4, 1983.

MICHIGAN SAVINGS AND LOAN ASSOCIATION

Mortgagee
By: Grace J. Palazzolo
FORSYTHE, VANDENBERG & MORRIS, P.C.
Attorneys for Mortgagee
111 S. Main St.
Ann Arbor, Michigan 48104
April 19-26-May 3-10-17

CARD OF THANKS

The family of E. J. Mitchell wish to express their thanks and appreciation to all for the cards, visits and care during his recent illness and death. The Huron Valley Ambulance for their quick response, Dr. Steven Yarows, Chelsea Community Hospital and Cedar Knoll. All help, thoughts and prayers were gratefully received.

Leslie Eisenbeiser Family.
John Riedel Family.

CARD OF THANKS

Thanks to all my friends and relatives for all the cards and flowers and other goodies while I was in the hospital. Thanks again.

George Ellenwood.

CARD OF THANKS

Thanks to my relatives, friends and neighbors for their cards, flowers and fruit sent during my stay in the hospital and since I returned home.

Legal Notices 18

MORTGAGE SALE—Default having been made in the conditions of a mortgage made by LARRY J. OBUCH and LOTTIE N. OBUCH, husband and wife, to ANN ARBOR MORTGAGE CORPORATION, a Michigan corporation, Mortgage, dated January 15, 1981, and recorded on January 19, 1981, in Liber 1789, on page 79, Washtenaw County Records, Michigan, and assigned by said Mortgage to FEDERAL NATIONAL MORTGAGE ASSOCIATION, a National Mortgage Association, by an assignment dated January 15, 1981, and recorded on January 19, 1981, in Liber 1789, on page 83, Washtenaw County Records, Michigan, on which mortgage there is claimed to be due, at the date hereof, the sum of THIRTY THOUSAND ONE HUNDRED EIGHTY FOUR AND 78/100 Dollars (\$30,184.78), including interest at 12.375% per annum.

Under the power of sale contained in said mortgage and the statute in such case made and provided, notice is hereby given that said mortgage will be foreclosed by a sale of the mortgaged premises, or some part of them, at public venue, at the Huron St. entrance to the Washtenaw County Building in Ann Arbor, Michigan, at 10:00 o'clock A.M., Local Time, on May 28, 1983.

Said premises are situated in the Township of Ypsilanti, Washtenaw County, Michigan, and are described as:

Lot 331, West Willow Unit No. 1, as recorded in Liber 10, Page 37 of Plats, Washtenaw County Records.

During the six months immediately following the sale, the property may be redeemed.

Dated: April 19, 1983.

FEDERAL NATIONAL MORTGAGE ASSOCIATION,

A National Mortgage Association

Assignee Mortgage

GEORGE E. KARL,

Attorney for Assignee of Mortgage

4175 Penobscot Bldg.

Detroit, Michigan 48226

April 19-26-May 3-10-17

MORTGAGE SALE—Default having been made in the conditions of a certain mortgage made by BILLY R. HIGGINS and MARILYN HIGGINS, his wife, to Standard Federal Savings and Loan Association, a Federal Association, of Troy, Oakland County, Michigan, dated the 28th day of September, 1977, and recorded in the Office of the Register of Deeds, for the County of Washtenaw and State of Michigan, on the 30th day of September, 1977, in Liber 1618 of Washtenaw County Records, on Page 16, on which mortgage there is claimed to be due, at the date of this notice, for principal and interest, the sum of Thirty Eight Thousand Nine Hundred and Fifty Five and 06/100 Dollars (\$38,975.06).

And no suit or proceedings at law or in equity having been instituted to recover the debt secured by said mortgage or any part thereof, Now, therefore, by virtue of the power of sale contained in said mortgage, and pursuant to the statute of the State of Michigan in such case made and provided, notice is hereby given that on Thursday, the 19th day of May, 1983, at ten o'clock a.m. Local Time, said mortgage will be foreclosed by a sale at public venue, to the highest bidder at the West entrance to the Washtenaw County Building in the City of Ann Arbor, Washtenaw County, Michigan, (that being the building where the Circuit Court for the County of Washtenaw is held), of the premises described in said mortgage, or so much thereof as may be necessary to pay the amount due, as aforesaid, on said mortgage, with the interest thereon at nine and one-quarter per cent (9.25%) per annum and all legal costs, charges and expenses, including the attorney fees allowed by law, and also any sum or sums which may be paid by the undersigned, necessary to protect its interest in the premises. Which said premises are described as follows:

All that certain piece or parcel of land situate in the Township of Augusta in the County of Washtenaw and State of Michigan, and described as follows, to-wit:

Lot One (1), Davis Acres, a Subdivision of part of the South one-half of Section 6, Town 4 South, Range 7 East, Ypsilanti Township, Washtenaw County, Michigan, according to the plat thereof as recorded in Liber 15 of Plats, Page 38, Washtenaw County Records. During the six months immediately following the sale, the property may be redeemed.

Dated at Bloomfield Hills, Michigan, February 28, 1983.

Standard Federal Savings and Loan Association, a Federal Association

Mortgage

Dykema, Gossett, Spencer,

Goodnow & Trigg,

Attorneys for Mortgagee

506 N. Woodward, Ste. 3000

Bloomfield Hills, Michigan 48033

April 12-19-26-May 3-10-17

MORTGAGE SALE—Default having been made in the conditions of a certain mortgage made by OSCAR L. MILES and PATRICIA MILES, his wife, to Standard Federal Savings and Loan Association, a Federal Association, of Troy, Oakland County, Michigan, dated the 23rd day of May, 1979, and recorded in the Office of the Register of Deeds, for the County of Washtenaw and State of Michigan, on the 1st day of June, 1979, in Liber 1709 of Washtenaw County Records, on Page 198, on which mortgage there is claimed to be due, at the date of this notice, for principal and interest, the sum of Twenty Thousand Nine Hundred and Forty Four and 00/100 Dollars (\$23,974.00).

And no suit or proceedings at law or in equity having been instituted to recover the debt secured by said mortgage or any part thereof, Now, therefore, by virtue of the power of sale contained in said mortgage, and pursuant to the statute of the State of Michigan in such case made and provided, notice is hereby given that on Thursday, the 2nd day of June, 1983, at ten o'clock a.m. Local Time, said mortgage will be foreclosed by a sale at public venue, to the highest bidder at the West entrance to the Washtenaw County Building in the City of Ann Arbor, Washtenaw County, Michigan, (that being the building where the Circuit Court for the County of Washtenaw is held), of the premises described in said mortgage, or so much thereof as may be necessary to pay the amount due, as aforesaid, on said mortgage, with the interest thereon at eleven and one-quarter per cent (11.25%) per annum and all legal costs, charges and expenses, including the attorney fees allowed by law, and also any sum or sums which may be paid by the undersigned, necessary to protect its interest in the premises. Which said premises are described as follows:

All that certain piece or parcel of land situate in the Township of Ypsilanti in the County of Washtenaw and State of Michigan, and described as follows, to-wit:

Lot Ninety-Two (92), except the North 8.0 Feet and the South 0.40 Feet, Washtenaw Ridge No. 1, a part of the Northwest Quarter of Section 1, Town 3 South, Range 7 East, Ypsilanti Township, Washtenaw County, Michigan, according to the plat thereof as recorded in Liber 14 of Plats, Page 17, Washtenaw County Records.

During the six months immediately following the sale, the property may be redeemed.

Dated at Bloomfield Hills, Michigan, March 31, 1983.

Standard Federal Savings and Loan Association, a Federal Association

Mortgage

Dykema, Gossett, Spencer,

Goodnow & Trigg,

Attorneys for Mortgagee

506 N. Woodward, Ste. 3000

Bloomfield Hills, Michigan 48033

April 19-26-May 3-10-17

STATE OF MICHIGAN

In the Probate Court for the

County of Washtenaw

Decedent

Of and for ALEXANDRA V. HUSZAR,

Deceased

Take Notice: Creditors of Alexandra V. Huszar, Deceased, are notified that all claims against the decedent's estate are barred against the estate, the independent personal representative, and the heirs and devisees of the decedent, unless within four months after the date of publication of this notice or four months after the claim becomes due, whichever is later, the claim is presented to the following independent personal representative at the following address:

Judith A. Sloum

Personal Representative

335 Glazier Road

Chelsea, MI 48118

William J. Rademacher P-19179

Rademacher & Musbach

Attorneys for Estate

100 West Middle Street

Post Office Box H

Chelsea, Michigan 48118

File: 475-5866 or 475-5917

Legal Notices 18

MORTGAGE SALE—Default having been made in the conditions of a mortgage made by KURT S. WINTERS, a single man, to Ann Arbor Mortgage Corporation, a Michigan corporation, Mortgage, dated May 22, 1979, and recorded on May 22, 1979, in Liber 1707, on page 741, Washtenaw County Records, Michigan, and assigned by said Mortgage to Federal National Mortgage Association, a National Mortgage Association, by an assignment dated May 22, 1979, and recorded on May 22, 1979, in Liber 1707, on page 741, Washtenaw County Records, Michigan, on which mortgage there is claimed to be due, at the date hereof, the sum of Thirty Thousand Three Hundred Sixty Seven and 74/100 Dollars (\$30,367.74), including interest at 11% per annum.

Under the power of sale contained in said mortgage and the statute in such case made and provided, notice is hereby given that said mortgage will be foreclosed by a sale of the mortgaged premises, or some part of them, at public venue, at the Huron St. entrance to the Washtenaw County Building in Ann Arbor, Michigan, at 10:00 o'clock A.M., Local Time, on May 19, 1983.

Said premises are situated in the Township of Ypsilanti, Washtenaw County, Michigan, and are described as:

The South 1/2 of Lot 189, all of Lots 189 and 191, Whitmore Lake Summer Homes Subdivision, as recorded in Liber 4 of Plats, Washtenaw County Records.

During the six months immediately following the sale, the property may be redeemed.

Dated: April 12, 1983.

Federal National Mortgage Association

Assignee of Mortgage

George E. Karl, Attorney for Assignee of Mortgage

4175 Penobscot Bldg.

Detroit, Mich. 48226

April 12-19-26-May 3-10

MORTGAGE SALE—Default having been made in the conditions of a certain mortgage made by LARRY D. BIRD and SHERILL J. BIRD, husband and wife, of Ann Arbor, Michigan, to Great Lakes Federal Savings & Loan Association, of the City of Ann Arbor, Michigan, dated the 28th day of September, 1977, and recorded in the Office of the Register of Deeds, for the County of Washtenaw and State of Michigan, on the 30th day of September, 1977, in Liber 1618 of Washtenaw County Records, on Page 16, on which mortgage there is claimed to be due, at the date of this notice, for principal and interest, the sum of Thirty Eight Thousand Nine Hundred and Fifty Five and 06/100 Dollars (\$38,975.06).

And no suit or proceedings at law or in equity having been instituted to recover the debt secured by said mortgage or any part thereof, Now, therefore, by virtue of the power of sale contained in said mortgage, and pursuant to the statute of the State of Michigan in such case made and provided, notice is hereby given that on Thursday, the 19th day of May, 1983, at ten o'clock a.m. Local Time, said mortgage will be foreclosed by a sale at public venue, to the highest bidder at the West entrance to the Washtenaw County Building in the City of Ann Arbor, Washtenaw County, Michigan, (that being the building where the Circuit Court for the County of Washtenaw is held), of the premises described in said mortgage, or so much thereof as may be necessary to pay the amount due, as aforesaid, on said mortgage, with the interest thereon at nine and one-quarter per cent (9.25%) per annum and all legal costs, charges and expenses, including the attorney fees allowed by law, and also any sum or sums which may be paid by the undersigned, necessary to protect its interest in the premises. Which said premises are described as follows:

All that certain piece or parcel of land situate in the Township of Augusta in the County of Washtenaw and State of Michigan, and described as follows, to-wit:

Lot One (1), Davis Acres, a Subdivision of part of the South one-half of Section 6, Town 4 South, Range 7 East, Ypsilanti Township, Washtenaw County, Michigan, according to the plat thereof as recorded in Liber 15 of Plats, Page 38, Washtenaw County Records. During the six months immediately following the sale, the property may be redeemed.

Dated at Bloomfield Hills, Michigan, February 28, 1983.

Standard Federal Savings and Loan Association, a Federal Association

Mortgage

Dykema, Gossett, Spencer,

Goodnow & Trigg,

Attorneys for Mortgagee

506 N. Woodward, Ste. 3000

Bloomfield Hills, Michigan 48033

April 12-19-26-May 3-10-17

MORTGAGE SALE—Default having been made in the conditions of a certain mortgage made by OSCAR L. MILES and PATRICIA MILES, his wife, to Standard Federal Savings and Loan Association, a Federal Association, of Troy, Oakland County, Michigan, dated the 23rd day of May, 1979, and recorded in the Office of the Register of Deeds, for the County of Washtenaw and State of Michigan, on the 1st day of June, 1979, in Liber 1709 of Washtenaw County Records, on Page 198, on which mortgage there is claimed to be due, at the date of this notice, for principal and interest, the sum of Twenty Thousand Nine Hundred and Forty Four and 00/100 Dollars (\$23,974.00).

And no suit or proceedings at law or in equity having been instituted to recover the debt secured by said mortgage or any part thereof, Now, therefore, by virtue of the power of sale contained in said mortgage, and pursuant to the statute of the State of Michigan in such case made and provided, notice is hereby given that on Thursday, the 2nd day of June, 1983, at ten o'clock a.m. Local Time, said mortgage will be foreclosed by a sale at public venue, to the highest bidder at the West entrance to the Washtenaw County Building in the City of Ann Arbor, Washtenaw County, Michigan, (that being the building where the Circuit Court for the County of Washtenaw is held), of the premises described in said mortgage, or so much thereof as may be necessary to pay the amount due, as aforesaid, on said mortgage, with the interest thereon at eleven and one-quarter per cent (11.25%) per annum and all legal costs, charges and expenses, including the attorney fees allowed by law, and also any sum or sums which may be paid by the undersigned, necessary to protect its interest in the premises. Which said premises are described as follows:

All that certain piece or parcel of land situate in the Township of Ypsilanti in the County of Washtenaw and State of Michigan, and described as follows, to-wit:

Lot Ninety-Two (92), except the North 8.0 Feet and the South 0.40 Feet, Washtenaw Ridge No. 1, a part of the Northwest Quarter of Section 1, Town 3 South, Range 7 East, Ypsilanti Township, Washtenaw County, Michigan, according to the plat thereof as recorded in Liber 14 of Plats, Page 17, Washtenaw County Records.

During the six months immediately following the sale, the property may be redeemed.

Dated at Bloomfield Hills, Michigan, March 31, 1983.

Standard Federal Savings and Loan Association, a Federal Association

Mortgage

Dykema, Gossett, Spencer,

Goodnow & Trigg,

Attorneys for Mortgagee

506 N. Woodward, Ste. 3000

Bloomfield Hills, Michigan 48033

April 12-19-26-May 3-10-17

MORTGAGE SALE—Default having been made in the conditions of a certain mortgage made by GERALD W. HYATT and DIANE M. HYATT, his wife, to Standard Federal Savings and Loan Association, a National Banking Association, Mortgage, dated the 17th day of October, 1979, and recorded in the Office of the Register of Deeds, for the County of Washtenaw and State of Michigan, on the 29th day of October, 1979, in Liber 1735 of Washtenaw County Records, on Page 361, on which mortgage there is claimed to be due, at the date of this notice, for principal and interest, late charges and foreclosure commitment, the sum of One Hundred Fifty Thousand Eight Hundred Seventy-Three and 81/100 Dollars (\$150,873.81).

And no suit or proceedings at law or in equity having been instituted to recover the debt secured by said mortgage or any part thereof, Now, therefore, by virtue of the power of sale contained in said mortgage, and pursuant to the statute of the State of Michigan in such case made and provided, notice is hereby given that on Thursday, the 26th day of May, 1983, at 10:00 o'clock a.m. Local Time, said mortgage will be foreclosed by a sale at public venue, to the highest bidder at the West entrance to the County Building in Ann Arbor, Michigan, (that being the building where the Circuit Court for the County of Washtenaw is held), of the premises described in said mortgage, or so much thereof as may be necessary to pay the amount due, as aforesaid, on said mortgage, with the interest thereon at eleven per cent (11%) per annum and all legal costs, charges and expenses, including the attorney fees allowed by law, and also any sum or sums which may be paid by the undersigned, necessary to protect its interest in the premises. Which said premises are described as follows:

Property situated in the Township of Superior in the County of Washtenaw, and State of Michigan, and described as follows, to-wit:

Commencing at the South 1/4 corner of Section 2, Town 2 South, Range 7 East, Superior Township, Washtenaw County, Michigan; thence North 89 degrees 28' 00" East 965.47 feet along the South line of said Section along Warren Road to the POINT OF BEGINNING; thence North 00 degrees 43' 15" East 852.30 feet; thence North 15 degrees 28' 30" West 910.31 feet; thence along the centerline of Plymouth Road 202.60 feet along the arc of a 2884.79 foot radius circular curve to the left through a central angle of 04 degrees 03' 07" having a chord which bears North 88 degrees 33' 34" East 282.56 feet; thence North 61 degrees 32' 00" East 470.76 feet continuing along said centerline; thence South 00 degrees 43' 15" West 971.42 feet; thence continuing South 00 degrees 43' 15" West 805.47 feet; thence South 89 degrees 28' 00" West 287.77 feet along the South line of said Section and the centerline of Warren Road to the Point of Beginning; said parcel being a part of the Southeast 1/4 of Section 2, Town 2 South, Range 7 East, Superior Township, Washtenaw County, Michigan.

Together with all hereditaments and appurtenances thereto.

During the twelve months immediately following the sale, the property may be redeemed.

Dated at Detroit, Michigan, March 28, 1983.

National Bank of Detroit,

a national banking association

Harris, Scott, Denn & Drinker

By: David K. McDonnell

2100 First Federal Bldg.

Detroit, MI 48226

Attorneys for Mortgagee

(313) 965-0725

April 12-19-26-May 3-10

Legal Notices 18

MORTGAGE SALE—Default having been made in the conditions of a certain mortgage made by LLOYD S. RICH and PATRICIA A. RICH, husband and wife, of Ypsilanti, Michigan, to Great Lakes Federal Savings & Loan Association, of the City of Ann Arbor, Michigan, dated the 28th day of September, 1977, and recorded in the Office of the Register of Deeds, for the County of Washtenaw and State of Michigan, on the 30th day of September, 1977, in Liber 1618 of Washtenaw County Records, on Page 16, on which mortgage there is claimed to be due, at the date of this notice, for principal and interest, the sum of Forty Thousand Seven and 82/100 Dollars (\$40,077.82), including interest at 11% per annum.

And no suit or proceedings at law or in equity having been instituted to recover the debt secured by said mortgage or any part thereof, Now, therefore, by virtue of the power of sale contained in said mortgage, and pursuant to the statute of the State of Michigan in such case made and provided, notice is hereby given that on Thursday, the 2nd day of June, 1983, at 10:00 o'clock A.M., Local Time, said mortgage will be foreclosed by a sale at public venue, to the highest bidder at the West entrance to the Washtenaw County Building in the City of Ann Arbor, Michigan, at 10:00 o'clock A.M., Local Time, on May 19, 1983.

Said premises are situated in the Township of Ypsilanti, Washtenaw County, Michigan, and are described as:

The South 1/2 of Lot 189, all of Lots 189 and 191, Whitmore Lake Summer Homes Subdivision, as recorded in Liber 4 of Plats, Washtenaw County Records.

During the six months immediately following the sale, the property may be redeemed.

Dated: April 12, 1983.

Federal National Mortgage Association

Assignee of Mortgage

George E. Karl, Attorney for Assignee of Mortgage

4175 Penobscot Bldg.

Detroit, Mich. 48226

April 12-19-26-May 3-10

MORTGAGE SALE—Default having been made in the conditions of a certain mortgage made by JAMES D. BISHOP and KATHLEEN M. BISHOP, husband and wife, to ANN ARBOR MORTGAGE CORPORATION, a Michigan corporation, Mortgage, dated November 18, 1977, and recorded on November 28, 1977, in Liber 1827, on page 625, Washtenaw County Records, Michigan, and assigned by said Mortgage to FEDERAL NATIONAL MORTGAGE ASSOCIATION, a National Mortgage Association, by an assignment dated January 10, 1978, and recorded on February 2, 1978, in Liber 1836, on page 437, Washtenaw County Records, Michigan, on which mortgage there is claimed to be due, at the date hereof, the sum of TWENTY FIVE THOUSAND SIX HUNDRED NINE AND 24/100 Dollars (\$25,609.24), including interest at 8 1/2% per annum.

And no suit or proceedings at law or in equity having been instituted to recover the debt secured by said mortgage and the statute in such case made and provided, notice is hereby given that said mortgage will be foreclosed by a sale of the mortgaged premises, or some part of them, at public venue, at the Huron St. entrance to the Washtenaw County Building in Ann Arbor, Michigan, at 10:00 o'clock A.M., Local Time, on May 12, 1983.

Said premises are situated in the Township of Ypsilanti, Washtenaw County, Michigan, and are described as:

Lot 28, Block 5, a Subdivision of part of the Southeast quarter of Section 11, Town 3 South, Range 7 East, Ypsilanti Township, Washtenaw County, Michigan, according to the plat thereof as recorded in Liber 14 of Plats, Pages 49 and 50, Washtenaw County Records.

During the six months immediately following the sale, the property may be redeemed.

Dated: April 5, 1983.

FEDERAL NATIONAL MORTGAGE ASSOCIATION,

A National Mortgage Association

Assignee of Mortgage

GEORGE E. KARL,

Attorney for Assignee of Mortgage

4175 Penobscot Bldg.

Detroit, Michigan 48226

April 5-12-19-26-May 3-10

MORTGAGE SALE—Default having been made in the conditions of a certain mortgage made by JAMES E. HENDRICKS and ANN J. HENDRICKS, husband and wife, of Ypsilanti, Michigan, to Great Lakes Federal Savings & Loan Association, of the City of Ann Arbor, Washtenaw County, Michigan, a corporation organized under the Home Owners' Loan Act of 1933, of the United States of America, as amended, Mortgage, dated the 8th day of July, 1980, in Liber 1786 of Washtenaw County Records, at Page 87, on which mortgage there is claimed to be due, at the date of this notice, for principal and interest, late charges and foreclosure commitment, the sum of Four Hundred Ninety Nine and 71/100 Dollars (\$499.71) plus an escrow deficit of Two Hundred Sixty One and 22/100 Dollars (\$261.22) deferred late charges of Thirty Seven and 46/100 Dollars (\$37.46).

And no suit or proceedings at law or in equity having been instituted to recover the debt secured by said mortgage or any part thereof, Now, therefore, by virtue of the power of sale contained in said mortgage, and pursuant to the statute of the State of Michigan in such case made and provided, notice is hereby given that on Thursday, the 2nd day of June, 1983, at 10:00 o'clock in the forenoon, Local Time, said mortgage will be foreclosed by a sale at public venue, to the highest bidder at the West entrance to the Washtenaw County Building in the City of Ann Arbor, Michigan, (that being the building where the Circuit Court for the County of Washtenaw is held), of the premises described in said mortgage, or so much thereof as may be necessary to pay the amount due, as aforesaid, on said mortgage, with the interest thereon at eleven and one-quarter per cent (11.25%) per annum and all legal costs, charges and expenses, including the attorney fees allowed by law, and also any sum or sums which may be paid by the undersigned, necessary to protect its interest in the premises. Which said premises are described as follows:

All that certain piece or parcel of land situate in the City of Ann Arbor in the County of Washtenaw and State of Michigan, and described as follows, to-wit:

Lot One Hundred Seven (107), North Campus Heights No. 2, according to the plat thereof as recorded in Liber 15 of Plats, on Page 45 and 46, Washtenaw County Records.

During the six months immediately following the sale, the property may be redeemed.

Dated at Bloomfield Hills, Michigan, March 31, 1983.

Standard Federal Savings and Loan Association, a Federal Association

Mortgage

Dykema, Gossett, Spencer,

Goodnow & Trigg,

Attorneys for Mortgagee

506 N. Woodward, Ste. 3000

Bloomfield Hills, Michigan 48033

Church Services

Lutheran—

ST. JACOB EVANGELICAL LUTHERAN
The Rev. Andrew Bloom, Pastor
12501 Rte. 1, Grass Lake
Every Sunday—
9:00 a.m.—Sunday school.
10:15 a.m.—Divine services.

ST. THOMAS EVANGELICAL LUTHERAN
Ellsworth and Haab Rds.
The Rev. Paul Puffe, Pastor
Every Sunday—
9:30 a.m.—Sunday school.
10:45 a.m.—Worship service.

FAITH EVANGELICAL LUTHERAN
9675 North Territorial Rd.
The Rev. Mark Porinsky, Pastor
Tuesday, May 3—
9:45 p.m.—Confirmation.

Wednesday, May 4—
9:30 a.m.—Bible brunch.
4:00 p.m.—Junior choir.
7:00 p.m.—Inquirers.
9:30 p.m.—Choir.
Thursday, May 5—
7:30 p.m.—Board of Christian education.
Friday, May 6—
7:00 p.m.—Wedding rehearsal.
Saturday, May 7—
Art fair, spelling bee at FVHS.
5:00 p.m.—Straub wedding.
Sunday, May 8—
8:45 a.m.—Sunday school, adult class.
10:00 a.m.—Worship service, sermon on Galatians 5:24-5, 5-8 sing.
11:00 a.m.—Coffee hour.
Monday, May 9—
7:00 p.m.—Elders.
8:00 p.m.—Council.
Tuesday, May 10—
6:45 p.m.—Confirmation, second year only.
Kindergarten round-up.

OUR SAVIOR LUTHERAN
1915 S. Main, Chelsea
The Rev. Franklin H. Giebel, Pastor
Every Sunday—
9:00 a.m.—Sunday school.
10:30 a.m.—Worship service.
(Holy communion 1st, 3rd and 5th Sunday)
A schedule of Bible classes is available by calling 475-7649.

ZION LUTHERAN
Corner of Fletcher and Waters Rds.
The Rev. John R. Morris, Pastor
Tuesday, May 3—
4:00 p.m.—Joy-makers.
7:15 p.m.—Senior choir.
Saturday, May 7—
9:00 a.m.—Bible study grade VI.
10:30 a.m.—Seventh grade VI.
Sunday, May 8—
9:00 a.m.—Sunday school, Adult Inquirer's class.
10:15 a.m.—Worship service.
12:30 p.m.—James Dobson film at St. Thomas LCMSS.
7:00 p.m.—Dobson film, second showing, same site.
Tuesday, May 10—
4:00 p.m.—Joy-makers.
7:15 p.m.—Senior choir.

TRINITY LUTHERAN
5758 M-36, three miles east of Gregory
William J. Trosien, pastor
878-5977 Church, 878-5918, pastor
Every Sunday—
8:00 a.m.—Worship service.
9:30 a.m.—Sunday and Bible school.
10:45 a.m.—Worship service.

Church of Christ—

CHURCH OF CHRIST
13961 Old US-12, East
Every Sunday—
7:30 a.m.—Radio program-WNRS 'In Saline'—Bible study, 1st Sunday.
10:30 a.m.—Worship service, Nursery available.
6:00 p.m.—Worship service.
Every Wednesday—
7:30 p.m.—Bible study classes for all ages.

Catholic—

ST. MARY
The Rev. Fr. David Phillip Dupuis, Pastor
Every Saturday—
5:00 p.m.—Mass.
7:00 p.m.—Mass.
9:30 p.m. to 4:30 p.m.—Confessions.
Every Sunday—
8 a.m., 10 a.m. and noon—Mass.

United Church of Christ—

ST. JOHN'S EVANGELICAL AND REFORMED
Francisco
The Rev. Paul McKenna, Pastor
Every Sunday—
10:30 a.m.—Sunday school and worship service.
First Sunday of every month—
Communion.

BETHEL, EVANGELICAL AND REFORMED

Freedom Township
The Rev. Roman A. Reineck, Pastor
Every Sunday—
10:00 a.m.—Worship service.

ST. PAUL

The Rev. Erwin R. Koch, Pastor
Wednesday, May 4—
6:30 p.m.—Chapel choir rehearsal.
6:30 p.m.—Confirmation class.
7:30 p.m.—Chancel choir rehearsal.
Saturday, May 7—
9:00 a.m.—Work bee.
Sunday, May 8—
9:00 a.m.—Church school.
10:30 a.m.—Morning worship, church school.

CONGREGATIONAL

The Rev. Carl Schwarm, Pastor
Every Sunday—
10:30 a.m.—Worship and Sunday school.
Nursery provided for pre-schoolers during worship.
Second Thursday—
1:00 p.m.—Women of the Church.
Weekly Bible study—As scheduled in Sunday bulletin.
Youth groups—As scheduled in Sunday bulletin.
Adult Fellowship group—As scheduled in the Sunday bulletin.

ST. JOHN'S

Rogers Corners, Waters and Fletcher Rds.
Ms. Phyllis Pawson, Pastor
Every Sunday—
10:30 a.m.—Worship service, Sunday school.

Episcopal—

ST. BARNABAS

The Rev. Fr. Jerrold F. Beaumont, B.S.P.
Every Sunday—
9:30 a.m.—Christian education, adult and children's classes.
10:30 a.m.—Holy Communion first, third and fifth Sundays.
10:30 a.m.—Morning Prayer, second and fourth Sundays.
Nursery available every Sunday. Coffee hour follows all Sunday services.
First Sunday of the month—
Pot-luck dinner follows the service. All are welcome.
First Monday of the month—
7:30 p.m.—Bishop's Committee.
Every Wednesday—
6:15 p.m.—Choir practice.
7:15 p.m.—Soup and sandwich supper.
7:45 p.m.—Holy Communion.
8:30 p.m.—Bible Study class open to all.

Assembly of God—

FIRST ASSEMBLY OF GOD
The Rev. Richard Coury, Pastor
Every Sunday—
9:45 a.m.—Sunday school.
10:30 a.m.—Worship service and Sunday school nursery for pre-schoolers.
Every Wednesday—
7:00 p.m.—Christ's Ambassadors, Bible study and prayer.

Non-Denominational—

CHELSEA FULL GOSPEL
11452 Jackson Rd.
The Rev. Chuck Clemons, Pastor
Every Sunday—
10:00 a.m.—Sunday school.
11:00 a.m.—Morning worship.
8:30 p.m.—Evening worship.
Every Wednesday—
7:00 p.m.—Midweek prayer and Bible study.

NORTH SHARON BIBLE

Sylvan and Washburne Rds.
The Rev. William Ensten, Pastor
Every Sunday—
10:00 a.m.—Sunday school.
11:00 a.m.—Worship service.
6:00 p.m.—Senior High Youth meeting.
Youth choir.
7:00 p.m.—Evening worship service.
(Nursery available.) All services interpreted for the deaf.
Every Wednesday—
7:00 p.m.—Bible study and prayer meeting. (Nursery available.) Bus transportation available. 428-7222.

COVENANT

Dr. R. J. Ratcliff, Pastor
50 N. Freer Rd.
Every Sunday—
9:00 a.m.—Sunday school.
10:30 a.m.—Worship and nursery.

MT. HOPE BIBLE

31284 Trist Rd., Grass Lake
The Rev. R. H. Bradow, Pastor
Every Sunday—
10:00 a.m.—Sunday school.
11:00 a.m.—Morning worship.
7:00 p.m.—Evening service.
Every Wednesday—
7:00 p.m.—Bible study.

CHELSEA CHRISTIAN MEN'S FELLOWSHIP PRAYER BREAKFAST

Chelsea Hospital Cafeteria
First Saturday Each Month—
8:00 a.m.—Breakfast.
8:30-10:00 a.m.—Program.

IMMANUEL BIBLE

145 E. Summit St.
The Rev. Ron Little, Pastor
Every Sunday—
9:45 a.m.—Sunday school, nursery provided.
11:00 a.m.—Morning worship, nursery provided.
6:00 p.m.—Evening worship.
Every Wednesday—
7:00 p.m.—Family hour, prayer meeting and Bible study.

CHELSEA HOSPITAL MINISTRY

Every Sunday—
10:00 a.m.—Morning service, Chelsea Community Hospital Cafeteria.

Church of the Nazarene—

SOUTHWEST

CHURCH OF THE NAZARENE
14555 Holmes Rd. (M-106)
The Rev. Frank Lalone, pastor
Every Sunday—
10:30 a.m.—Sunday school.
11:00 a.m.—Morning worship.
6:00 p.m.—Evangelical service.
Every Wednesday—
7:00 p.m.—Bible Study and Prayer Meeting.

Methodist—

SALEM GROVE UNITED METHODIST
3320 Notten Rd.
The Rev. Dale B. Ward, Pastor
Every Sunday—
9:30 a.m.—Sunday school.
10:30 a.m.—Morning worship.
7:00 p.m.—Youth Fellowship.

FIRST UNITED METHODIST

Parks and Territorial Rds.
The Rev. Larry Nichols and The Rev. David Goldsmith, Pastors
Every Sunday—
9:15 a.m.—Morning worship.
10:00 a.m.—Sunday school.

WATERLOO VILLAGE UNITED METHODIST

8118 Washington St.
The Rev. Larry Nichols and The Rev. David Goldsmith, Pastors
Every Sunday—
10:00 a.m.—Sunday school.
11:15 a.m.—Worship service.

FIRST UNITED METHODIST

128 Park St.
The Rev. Marvin H. McCallum, Pastor
Inspiration Line: 475-1852
Wednesday, May 4—
Noon—Mature Minglers pot-luck, education building.
3:30 p.m.—Praise choir.
5:00 p.m.—Wee Bell Ringers.
6:45 p.m.—Carolers.
7:00 p.m.—Christian Education Workers meeting, education building.
8:00 p.m.—Chancel choir.
Sunday, May 8—
9:00 a.m.—Worship service, crib nursery.
10:00 a.m.—Worship service, crib nursery for infants up to the age of two and church school for preschoolers.
10:25 a.m.—Kindergarten-sixth graders leave sanctuary to attend music sessions.
10:55 a.m.—Church school classes begin for K-6.
11:00 a.m.—Church school classes begin for junior highs, senior highs, and adults.
11:55 a.m.—All church school classes dismissed.
Monday, May 9—
7:30 p.m.—Council on ministries, education building.
Tuesday, May 10—
7:30 p.m.—Parish-staff relations committee, Literall Room.

NORTH LAKE UNITED METHODIST

The Rev. David Strobe, Pastor
Every Sunday—
9:00 a.m.—Church school.
10:15 a.m.—Worship service.
Nursery available.

CHELSEA FREE METHODIST

7666 Werkner Rd.
Meat Bradley, Pastor
Tuesday, May 3—
7:00 p.m.—Mid-week service, drama group, J. C. Commonwealth.
Wednesday, May 4—
8:00 p.m.—Nominating committee, 8 p.m.

THURSDAY, MAY 5—

7:30 p.m.—Evangelism class.
7:30 p.m.—Growth groups.
Sunday, May 8—
9:45 a.m.—Sunday school.
10:00 a.m.—Hospital ministry.
11:00 a.m.—Morning worship, sacred concert, Burt Kettinger.
6:00 p.m.—Evening fellowship.
Every Wednesday—
7:00 p.m.—Mid-week Bible study and prayer.
Monday, May 9—
7:00 p.m.—Committee meetings.
8:30 p.m.—Official board.
Tuesday, May 10—
Pastors Prayer Day, S.A.
Conference MEG board, A.A.

METHODIST HOME CHAPEL

The Rev. Ira Wood, Chaplain
Every Sunday—
8:45 a.m.—Worship service.

SHARON UNITED METHODIST

Corner Pleasant Lake Rd. and M-52
The Rev. Ronald L. Iris, Pastor
Every Sunday—
10:00 a.m.—Sunday school.
11:00 a.m.—Worship service.

Hospital Week To Be Observed

(Continued from page nine)

Meal Site in the Emanuel United Church of Christ from 1 p.m. to 2 p.m.

Your pre-schooler, ages 3 to 5, can get a head start through a screening program to be held May 14 at Chelsea Community Hospital from 9 a.m. to 12 p.m. and 1 p.m. to 3:15 p.m. Health, hearing, vision, dental and nutrition screening will be provided for families who are financially or otherwise unable to obtain these services. Appointments must be

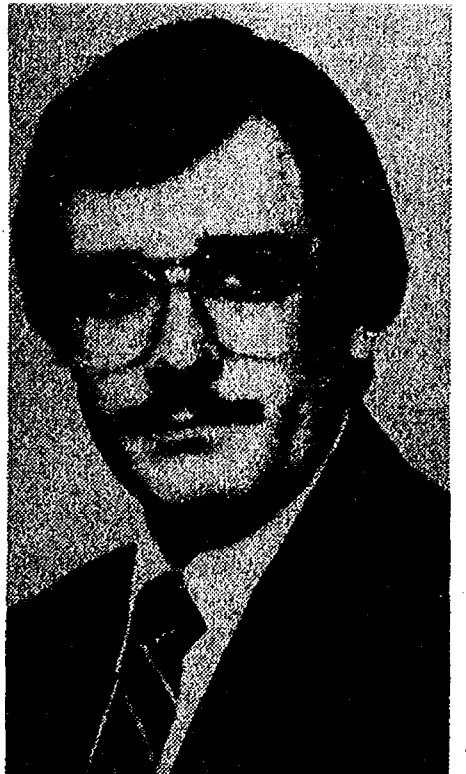

BURT KETTINGER
Concert Soloist
Will Sing at
Free Methodist

Burt Kettinger, a baritone soloist, will sing at the 11 a.m. Mother's Day worship service, Sunday, May 8 at Chelsea Free Methodist church, 7665 Werkner Rd.

Kettinger of the Chicago area works full-time in evangelistic and concert ministry and has traveled extensively with it. He is an official soloist for Moody Bible Institute and sings on the weekly show, "Moody Presents," and on his own 15-minute program, "A New Song."

The public is invited to attend the service. Nursery facilities are available.

Presbyterian—

FIRST UNITED PRESBYTERIAN
Unadilla
William D. Kuehli, Pastor
Every Sunday—
11:00 a.m.—Worship service.

Christian Scientist—

FIRST CHURCH OF CHRIST SCIENTIST
1883 Washtenaw Ave., Ann Arbor
Every Sunday—
10:30 a.m.—Sunday school, morning service.

Mormon—

CHURCH OF JESUS CHRIST OF LATTER-DAY SAINTS
Chelsea Branch-Rebekah Hall
Every Sunday—
9:30 a.m.—Sacrament.
10:50 a.m.—Sunday school.
11:40 a.m.—Priesthood.

Baptist—

CHELSEA BAPTIST
337 Wilkeson St.
The Rev. Barry Hampton, Pastor
Every Sunday—
10:00-10:45 a.m.—Church school.
10:50 a.m.—Morning worship.
11:20 a.m.—Junior church school.
6:00 p.m.—Evening fellowship.
Every Wednesday—
7:00 p.m.—Mid-week Bible study and prayer.

GREGORY BAPTIST

The Rev. David Brinkman, Pastor
Every Sunday—
9:45 a.m.—Sunday school.
11:00 a.m.—Morning worship.
8:00 p.m.—Young people.
7:00 p.m.—Evening worship.

FELLOWSHIP BAPTIST

The Rev. Larry Mattis, The Rev. Roy Harbison, pastors.
Every Sunday—
9:30 p.m.—Worship service at the Rebekah Hall.
Every Wednesday—
7:30 p.m.—Bible Study and prayer at the Village Apartments, No. 106.

May Fellowship Day Set By Church Women

"There is a balm in Gilead to make the wounded whole. Sometimes I feel discouraged and think my work in vain, but then the Holy Spirit revives my soul again."

These words announce the theme of the CWU Fellowship Day, "There Is A Balm in Gilead." North Lake Methodist church will host the pot-luck brunch which will begin at 9:30 a.m., on Friday, May 6. Place services will be furnished as well as beverage. Babysitting will also be available.

Program chairpersons are Ruth Zeeb, and Carol Peterson.

Awareness Week Set in Manchester

The week of May 2 to May 6 will be Substance Abuse Awareness Week at Manchester High school. The freshman health and physical education classes will receive a week long presentation by the Washtenaw County Council on Alcoholism.

Two assemblies are planned for the entire student body.

CHELSEA UNITED METHODIST RETIREMENT HOME

Accepting applications for immediate occupancy in the residential area. No entry fee.

For Details Contact
MRS. CATHERINE DURKIN, Administrator
for appointment. Ph. 475-8633.

CHELSEA LIONESS CLUB Sponsoring FAMILY PORTRAITS

Pictures will be taken on
SUNDAY, MAY 15
at South School - 10 a.m. to 10 p.m.

*6.00 tax deductible donation for one 8"x10" color family portrait. Proceeds go to Chelsea Hospital Burn Unit and Faith in Action.

Specialty shots will be taken upon request. No pets will be photographed. Tentative date for seeing proofs is June 5. Finished portraits will be mailed six weeks later. Sitting times will be scheduled by phone on May 11 or 12.

Call 475-9653 for additional information.

KITCHEN REMODELING



- ★ We at Dutch Country are kitchen remodeling specialists.
- ★ Expert installation available.
- ★ Free design layout service.
- ★ Featuring: HAND CRAFTED AMISH CABINETS.
- ★ Custom Quality Cabinetry by Fieldstone.
- ★ Jenn-Air Appliances ★ Delta Faucets ★ Elkay & Kohler Sinks.

VISIT OUR SHOWROOM

DUTCH COUNTRY KITCHENS

146 E. Main 428-7292 Manchester

Senior Citizens' Guild Sponsors SPRING TOUR

June 2nd through June 5th "GALENA, ILLINOIS"

(A City of the Past)

Where is this Beautiful Old Scenic Area?

It is the only Registered Restored Civil War Area of the Mississippi Valley.

A visit to Galena becomes an exciting look back at a bygone era in the development of Mid-America. Galena invites you to relive the history and romance of this once important 19th century river town. It was the largest river port north of St. Louis and the center of trade in the Upper Mississippi. Today, Galena's homes and commercial buildings serve as a living architectural museum.

TOUR INCLUDES

- ★ A conducted tour which captures the charm of Galena and surrounding areas.
- ★ Admission to the Handsome Restored Homes of the 1820's, including Ulysses S. Grant Home, and restored areas.
- ★ Time to visit the dozens of fine antique stores, craft shops, and specialty shops along Galena's Historic Main Street.
- ★ Lunch at the restored Stillman Mansion (Inn).
- ★ 2½ hour evening cruise - Spirit of Dubuque (Prime Rib Dinner served on boat).
- ★ Saturday evening Dinner and Theatre in the Round (Broadway Musical).
- ★ Three Nights Lodging (2 in Galena area), (1 Hyatt Regency - Chicago area).
- ★ Three Dinners
- ★ Dulux Motorcoach Transportation
- ★ Taxes and Tips

Price: \$287.50

For Further Information Phone 663-3394.

To Honor the
**MOTHER OF JESUS,
OUR BROTHER**

on this
Mother's Day
By a Child of Mary
—Millie Warner



MENTAL
ILLNESS
MYTHS

Myth #1

Mental Illness Doesn't Strike the Average Person

There's no "typical" psychiatric patient—any more than there is a "typical" man or woman.

Any one of us may encounter a stress, such as a loss of a loved one or a serious health problem, which we can't cope with alone. This is when professional help may be needed.

Through treatment, a person with emotional difficulties can gain personal insight and growth.

And emerge a healthier human being.

MAY IS MENTAL HEALTH MONTH

This message is sponsored by Mercywood Hospital, a unit of the Catherine McAuley Health Center, Ann Arbor.

Catherine
McAuley
Health Center

Sponsored by the
Religious Sisters of Mercy
founded in 1831
by Catherine McAuley

Mercywood Hospital
4038 Jackson Road
P.O. Box 1127
Ann Arbor, Michigan 48106

+ AREA DEATHS +

Katherine Cavender

517 Wilkinson St.
Chelsea
Mrs. Katherine Cavender, 61, of 517 Wilkinson St., Chelsea, died last Tuesday, April 26, at her home.

She was born March 9, 1922, in Jackson, the daughter of Frank and Mabel (Kelley) Walter, and moved to Chelsea 34 years ago following her marriage to Owen Felix Cavender on Oct. 16, 1948, in Stockbridge. Mr. Cavender survives.

Other survivors include a son, Owen DuWayne of Chelsea; three daughters, Mrs. Kenneth (Katherine) Barksdale, Barbara J. Cavender and Alice F. Cavender, all of Chelsea; a brother, Harry Walters of Jackson; a sister, Lena Behnke of Chelsea, one grandchild, Michelle Barksdale, and several nieces and nephews.

Mrs. Cavender was preceded in death by a brother, George Walters, and two sisters, Frieda Fowler and Ellen Houser.

Funeral services were held at 11:30 a.m. Friday, April 29, at the Cole-Burghardt Funeral Chapel in Chelsea, with the Rev. Fr. David Dupuis of St. Mary's Catholic Church officiating. Burial was in Oak Grove Cemetery.

Memorial contributions may be made to the St. Joseph Mercy Hospital Cancer Unit in Ann Arbor, in care of the Advancement Office.

LaVerne Aeschliman

Ypsilanti
(Formerly of Chelsea)

LaVerne Aeschliman of Ypsilanti, formerly of Chelsea, died Tuesday, April 26, at the Kith Convalescent Center at the age of 71 following an extended illness.

She was born Oct. 12, 1911, in Lancaster, Ky., the daughter of Johnson and Myrtle (Mabley) Speake, and was married on Jan. 1, 1944, to Irvin Aeschliman in Ypsilanti.

She was a member of the Memorial Christian Church of Ann Arbor.

Survivors include a daughter, Mrs. Richard (Lana) Dean of Ypsilanti; three grandchildren, Christopher, Paula and David Dean, and four sisters.

Funeral services were held Thursday, April 28, at the Cole-Burghardt Funeral Chapel in Chelsea, with the Rev. Marvin McCallum officiating. Burial was in Oak Grove Cemetery.

Please Notify Us of Any Change in Address

HI, COULD I ORDER SOME GRADUATION ANNOUNCEMENTS IN A HURRY?

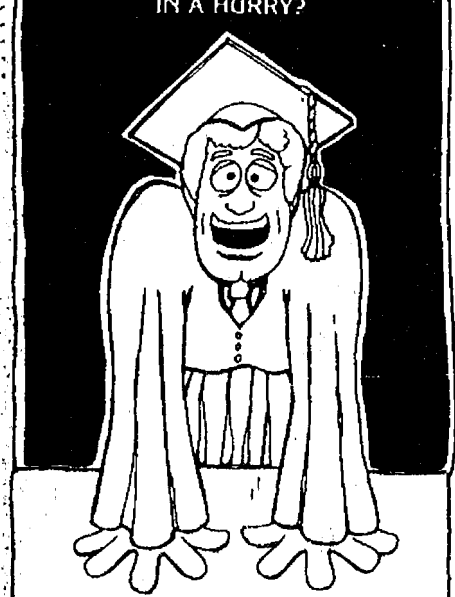

Yes! And any of your other graduation needs too!

DAYSpring GIFTS
116 S. Main Ph. 475-7501
Open Monday until 8:30

Paul C. Maroney

227 E. Middle St.
Chelsea

Paul C. Maroney, 88, of 227 E. Middle St., Chelsea, died suddenly April 29 at his home.

Maroney, born Sept. 28, 1894 in Chelsea to Clarence W. and Carrie Vogel Maroney, was believed to be the oldest person born in Chelsea. His grandparents, Daniel and Cordelia Emrick Maroney, settled in Chelsea in 1858.

Maroney graduated from Chelsea schools, and was employed by Michigan Central Railroad, Michigan Portland Cement Co., Lewis Spring & Axle Co. and Omaha Structural Steel Co., in Omaha, Neb.

He was inducted into the U.S. Army in 1917, trained at Camp Custer, and went to France in early 1918 where he had active duty in nine major battles in detached service with the French-American Mission, Reserve Mallet. That service entitled him to nine claps on his Victory Medal.

When he returned home in June of 1919, he was employed by Lewis Spring & Axle Co. and Washtenaw County Road Commission for construction of the first concrete highway in the county, then known as US-12.

Maroney married Roxie Alexander of Sistersville, W. Va., June 29, 1925 in Pittsburgh, Pa.

From 1921 to 1940 he was employed by Kempf Commercial & Savings Bank and Chelsea State Bank, followed by employment at Chelsea Lumber Co. He was superintendent of Chelsea Public Utilities from 1946 until he retired two years later.

Maroney was active in American Legion and, was department finance officer for nine consecutive years and a life member. He helped organize the local Veterans of Foreign Wars post and held a life membership in the post and with Olive Lodge No. 156 F&AM and Olive Chapter No. 140 RAM.

He was also a member of the Congregational church. His major hobby was researching the past and his family's roots.

Survivors include his son, Daniel R. Maroney, and four grandchildren, all of Columbia City, Ind., and his wife.

Funeral services were held Sunday, May 1 at Cole-Burghardt Funeral Chapel with the Rev. Carl Schwarm officiating. Pallbearers were Mike Maroney, David Beach, Gen. Dwight Beach, Donald Houle, Merle Leach and Philip Vogel.

Burial was in Oak Grove Cemetery. Military graveside services were under the auspices of American Legion Post 31.

Memorial contributions may be made to the local posts of either the American Legion or VFW.

Hobby, Craft Days Set at South School

South Elementary school will sponsor Hobby and Craft Days during the afternoons of Thursday and Friday, June 2-3.

Many people from Chelsea and surrounding communities have volunteered their time to demonstrate a variety of hobbies and crafts.

Anyone with an interesting hobby or willing to demonstrate a craft is asked to contact Sandy Hamilton at South school.

Parents of the school children are invited to attend. Demonstrations will start at 12:30 p.m.

Ronald G. Boham

9860 Fleming Rd., Dexter
(Formerly of Chelsea)

Ronald George Boham, 26, of 9860 Fleming Rd., Dexter, died April 28 in Ann Arbor as a result of an automobile accident.

He was born Oct. 16, 1957 in Ann Arbor to Donald G. and Alice Audrey (Schnebelt) Boham. He grew up in Chelsea and was a 1975 graduate of Chelsea High school.

Mr. Boham was employed by St. Joseph Mercy Hospital.

Surviving are his parents, Mr. and Mrs. Boham of Leesburg, Fla.; his wife, Rosa (Paez) Boham; four brothers, Phillip R. Boham of Chelsea, James T. and Daniel S. Boham, both of Port Richey, Fla., and David J. Boham of Munnich; his grandmother, Mrs. Gladys Boham of Lima, O.; several aunts, uncles, nieces and nephews.

A Mass of the Resurrection was said at 11 a.m. Monday, May 2 at St. Joseph Catholic church, Dexter, with the Rev. Fr. Kenneth McDonald officiating.

A scripture service was held at 7:30 p.m. May 1 at Staffan-Mitchell Funeral Home with the Deacon Richard Cesarz and Sister Paracleta officiating.

Burial was in St. Joseph Cemetery, Dexter.

Leigh M. Luick

10861 Jackson Rd.
Dexter

Leigh M. Luick, 84, of 10861 Jackson Rd., Dexter, died suddenly April 26 at Chelsea Community Hospital.

He was born Jan. 28, 1899 on the family farm in Lima township where he lived and farmed for his entire life.

Mr. Luick married Bertha A. Gross Aug. 22, 1918 in Chelsea, and she survives him.

Other survivors include two sons, David L. Luick and Duane D. Luick, both of Chelsea; one daughter, Jean M. Cameron of Tucson, Ariz.; six grandchildren, Pat Rowland and Lynn Gage of Tucson, and Duane, Diane, Randy and Mark Luick, all of Chelsea; and several nieces and nephews. He was preceded in death by one brother, Gerald Luick, and one sister, Beulah Luick.

Funeral services were held Friday, April 29 at Staffan-Mitchell Funeral Home with the Rev. Marvin H. McCallum of First United Methodist church of Chelsea officiating.

Burial was in Oak Grove Cemetery, Chelsea.

Memorial contributions may be made to First United Methodist church.

Births

A daughter, Margaret Elise, April 22 at St. Joseph Mercy Hospital to Joseph and Denise Yekulis of 234 Buchanan, Chelsea.

A son, Nicholas David, April 19, to David and Brenda Merkel of Ypsilanti, at St. Joseph Mercy Hospital, Ann Arbor. Maternal grandparents are Dale and Theresa King of Kalamazoo. Paternal grandparents are Tom and Jane Merkel of Owosso.

Sarah Haselschwardt On Dean's Honor List

Sarah Haselschwardt of Chelsea was named to the dean's honor roll for the winter term at the Lawrence Institute of Technology in Detroit. A student so recognized must maintain a 3.5 grade-point average.

Teachers Granted Tenure

Two teachers in the Chelsea school district were granted tenure by the school board at their meeting April 25.

Sandra Mandel, middle school foreign language teacher, was granted tenure by a unanimous vote. Karen Jane Wilson, high school agriculture teacher, was given tenure with one dissenting vote by Daniel Snyder.

Tenure is granted after two years in this district, or after one year probation if a teacher had tenure in another district.

Carol Wells Palms, first-year orchestra teacher at the middle and high schools, was recommended for and given second year probation.

Tenure was continued for 47 high school teachers, 38 at the middle school, 26 at South and 23 at North elementary schools.

Kelly Thomas, a former North school teacher now at Beach, resigned because of her husband's transfer. Susan Miller, who had been on a two-year leave of absence, was given a procedural resignation, because she had not responded to proper notification by April 15. Michelle Johnson, a half-time South school speech therapist, was granted an unpaid leave of absence for the 1983-84 year.

Because of low pre-registration, Chelsea school board voted to drop 14 classes from Chelsea High school's curriculum for the 1983-84 year at the board meeting April 25.

Elective enrollment has shifted to foreign languages and science, said John Williams, high school principal, Thursday.

Last year 180 students signed up for three languages, French, Spanish and German, although German was later dropped. This spring 250 students registered for French and Spanish, which is even more impressive considering there are 44 less students over-all. Manchester has seen a similar climb in German enrollments, and Ann Arbor has seen a resurgence in Latin.

Chelsea biology sections will increase from five to seven; chemistry, from three sections to an all-time high of five; and

Railroad Society Program Offered

Chelsea Area Historical Society will have a program by the Southern Michigan Railroad Society, which is trying to develop an operating railroad museum on track between Lenawee Junction and Clinton, at its 7 p.m. meeting Monday, May 9 at the Chelsea United Methodist Retirement Home.



AND THEN THE RAINS CAME: West Washtenaw farmers got into their fields for a few days last week before the skies opened up and turned the ground into soft mud with water standing in low spots. Plowing, cultivating and planting are behind schedule this spring because of heavy rain (and snow) during April, which is forecast to continue into early May.

Elective Courses Dropped

Because of low pre-registration, Chelsea school board voted to drop 14 classes from Chelsea High school's curriculum for the 1983-84 year at the board meeting April 25.

Elective enrollment has shifted to foreign languages and science, said John Williams, high school principal, Thursday.

Last year 180 students signed up for three languages, French, Spanish and German, although German was later dropped. This spring 250 students registered for French and Spanish, which is even more impressive considering there are 44 less students over-all. Manchester has seen a similar climb in German enrollments, and Ann Arbor has seen a resurgence in Latin.

Chelsea biology sections will increase from five to seven; chemistry, from three sections to an all-time high of five; and

physical science from one to two sections.

Electives which have been dropped are grammar 12, pre-geometry, tailoring, machine drafting, intermediate swimming, advanced writing, health, home planning, model office, building trades, modern math, advanced shorthand, blueprint reading and sculpture.

Because the dropped classes are spread through several departments, Williams told the board it would have little impact on staffing.

This year Dexter held the building trades class in which students are building a house, and Chelsea was to sponsor it in the coming year. But only six Dexter students and eight from Chelsea signed up for the course for next year.

Considering the soft housing market and tight school finances,

it would be an expensive course for 14 students.

Milan, Saline and Manchester, the other schools in the South and West Washtenaw Consortium for vocational education, had nine students total sign up for a similar course. One district would have to take financial responsibility, said Williams, for it to be offered through the consortium.

Williams, who built an addition onto his home himself, says, "I'd hate to see the program die."

Board members asked if there were alternatives for students choosing courses such as grammar 12, advanced writing and health. Williams said students could transfer into senior English, and a health unit is taught as part of ninth grade physical education.

Final registration is scheduled for the week of May 23.

LITTON Mother's Day VALUES

Now. Outstanding Cooking Performance and Saves Space, Too.

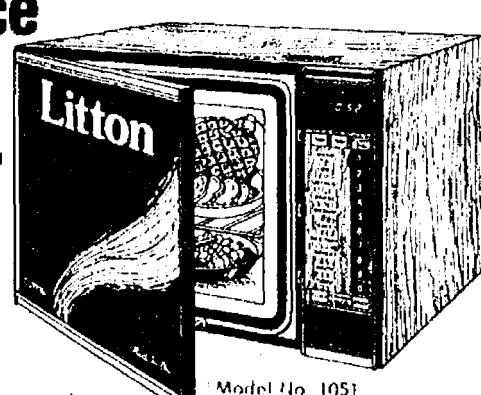
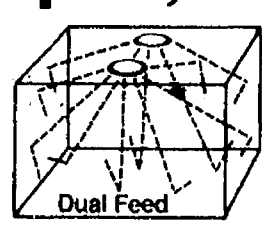

- Litton's patented Dual Feed cooking performance
- 700 watts cooking power
- Large 1.3 cu. ft. oven
- Deluxe touch control features including automatic temperature probe

Nobody knows more about microwave cooking than Litton. **\$389⁰⁰**

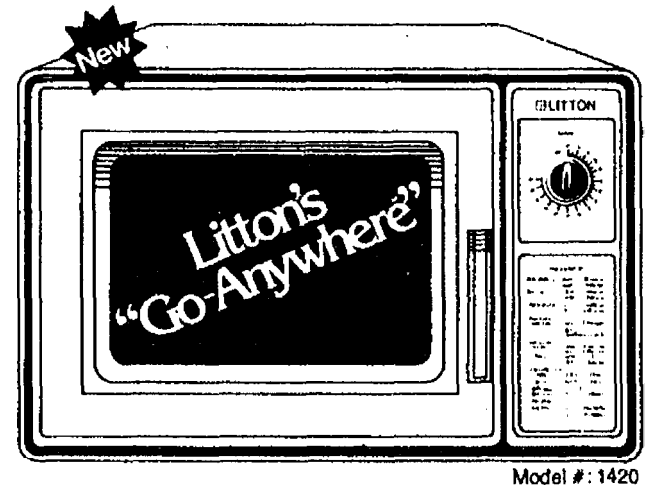

- Saves space in your kitchen because it's compact.
- Goes almost anywhere—on a wall, on a shelf, in a corner.
- Perfect for small kitchens, rec rooms, dorms.
- Backed by 20 years of Litton quality and cooking performance.

Nobody knows more about microwave cooking than Litton. **\$199⁰⁰**

MICROWAVE COOKING DEMONSTRATION SATURDAY, MAY 7 — 11 a.m. to 3 p.m.

A Litton Home Economist will be in our store to answer your questions.

LITTON Microwave Oven with Auto-Cook

So simple and easy-to-use because it "asks" you questions and automatically guides you to delicious meals. Reg. \$599.95 **NOW ONLY \$498⁰⁰**

- Meal-In-One® cooking allows you to cook many complete meals all at once. Or start other meals with one dish, or two, and add a third food as you cook.
- Even Wave™ Cooking—microwaves enter from both sides of oven to cook food evenly to juicy perfection.

Now. Outstanding Cooking Performance and Saves Space, Too.

- Litton's patented Dual Feed cooking performance
- 700 watts cooking power
- Large 1.3 cu. ft. oven
- Totally deluxe features including automatic temperature probe and Meal-In-One®

Nobody knows more about microwave cooking than Litton. **\$319⁰⁰**

Kiwanis Flower Sale — Friday & Saturday

HEYDLAUFF'S, INC.
113 N. MAIN ST., CHELSEA
PHONE 475-1221

Wheel Horse

B 85 5-speed

FEATURES:

- 8 horsepower synchro-balanced® single cylinder Briggs & Stratton engine
- 5-speed transmission
- Steel frame and cast-iron front axle
- Optional 36" and 37" mowers
- Tills, mows, removes snow and more
- Service and parts availability

\$1495
Tractor & Mower

B-85
with 36" rear discharge mower

Save Over \$250

GAMBLES
116 S. Main, Chelsea 475-7472
Open Daily 8:30-5:30, TH 8:30 Mon. & Fri.

Wheel Horse

OPTIONS:

- 5.5, 10.0 cu. ft. dump carts
- 6 bu. bagger (37" side mower only)
- 37" snowthrower
- 42" blade
- 30" tiller
- And more